...es for Easter.
...ure the nearest ap-
First floor.
...the selection of the
...s them a style that
...er gloves par excellence
...tory in wearing quality.
...h Kid Gloves—In all the de-
...$1.00
...'s, Fownes', Reynier's
... $2.50 to.....$1.00
...nes, mostly all sizes and col-
...piled; also men's street gloves,
...48c

...ng New.

...for Easter.

...$7.00
...y from
...$2.00

...cial Purchase
...ne, will add much to the
First floor.
... of Plauen and St.
...ant venise appliques,
...point and venise ap-
... Plauen laces made.
... milliners and home
... A yard:
... Lot IV, $1.98
...e Wash Laces—1,200 doren
...Valenciennes, fine Normandy
... and point de Paris laces with
...match, for trimming the new
...resses, exceptional values at
...per yard, 25c, 15c and.. 10c
...nnes laces, many different de-
...rds.....10c

...ial Values.
...angeable colors, all rich
...all full and effective, a
Third floor.
...nd $3.75.
...t black sateen and gingham
...th narrow ruffles, excellent
.....$1.00

Spreads.
...nvestigating these items
...iability. *Second floor.*
...ds, large size, fringed, new
...tterns.....$2.00
...ne soft satin damask, 22x22
.....$2.00
...mstitched huck and hemmed
...rge and heavy 25c
...eting, in demand for shirtwaist
...sts, $1.25 and $1.00
...T STORE: Table Linens, 63-
...en, Irish manufacture, full
...d.....45c

Compotes, $2.

...ally Priced.
...le 27 different patterns
...s selected from our recent
...ese curtains are unusual val-
...$3.75. *Sixth floor.*
...itation Arabian, reel
...nberg lace curtains,
...qualed values, $5.00
... Brussels and Irish point
... at these prices; a pair,
.....$6.75
...rtains, fine parlor curtains,
...is assortment at two special
.....$12.50
...ains at about ½ less than
...7.50 and.....$22.50
...her shipment, in white and
.....$1.95
... yard.....15c
...al in Nottingham lace cur-
.....$1.35

The Chicago Daily Tribune.

VOLUME LXIV.—NO. 86. TUESDAY, APRIL 11, 1905—SIXTEEN PAGES. ☆ PRICE TWO CENTS.

DUNNE IS MAYOR; TELLS HIS AIMS.

Cheering Crowd in Council Chamber Greets New City Chief and Speeds the Old.

CEREMONY IS BRIEF ONE.

Executive Indicates That if He Secures City Ownership He Will Retire in Two Years.

MAYOR DUNNE'S INAUGURAL WORDS.

"It is usual to deliver what is called an inaugural address on these occasions. I forbear in view of the fact my inaugural has been framed by the people of Chicago. The issues crystallized in the platform on which I was elected is the policy I have elected to carry out.

"I shall use all the ability and industry with which my Maker has endowed me to carry out this platform of the city of Chicago. And I want to thank you, gentlemen, for the disposition you have already shown to aid by holding up my hands.

"I shall try to act with the same impartiality and ability which you have just accorded to the retiring mayor. If I shall deserve the same vote of thanks you have just given him, and if I succeed in carrying out the will of the people of Chicago, I shall retire at the end of my two years' term well satisfied."

Surrounded by incoming and outgoing officials and by his family and relatives and friends, Edward F. Dunne became mayor of Chicago at 7:53 o'clock last night. In his inaugural words, published in the foregoing, he set a new record for brevity, and made a frank declaration that should his chosen mission of introducing municipal ownership of the traction lines be accomplished within the next two years he would retire from the office of mayor at the end of one term.

On the other hand, his words indicated to his friends and hearers a purpose to seek reelection should the city ownership project not be consummated by the spring of 1907. These were the deductions generally drawn by the aldermen from the third and last paragraph of the inaugural address.

Presides Over New Council.

For thirteen minutes the mayor-elect sat as a spectator while Mayor Harrison wound up the business of the outgoing council and laid down his office. Then, having taken the oath, Mayor Dunne conducted the first meeting of the new council, which lasted for half an hour.

There was scarcely room enough to draw a good long breath without incommoding your neighbor in the council chamber throughout the ceremony of the inauguration and the business of the two councils. The executive rostrum was a bank of flowers and femininity, the rows of council desks held tightly wedged tiers of aldermen, outgoing and incoming, with their families and friends, the aisles were jammed with city officials, and the gallery was a solid mass of invited guests. The crowd was estimated at 1,500.

Arrival of the New Mayor.

The new mayor was the first of the incoming officials to arrive. He came in shortly before 7:30 o'clock with his father and mother, Mr. and Mrs. P. W. Dunne. As Sergeant at Arms Brown cleared the aisle and conducted the way to the rostrum the mayor-elect was given a deafening round of applause from floor and gallery. He bowed and smiled his way to the seats on the executive platform. A few minutes later Mayor Harrison walked in unattended, except by the tremendous demonstration which the assemblage proceeded to make in his honor. The mayor smiled some and bowed, but not quite so freely as the judge, and then ascended the platform, where he shook hands with Mr. Dunne in a manner of official welcome.

The chamber was now so full that the remaining officials slipped in without being seen. Treasurer-elect Fred W. Blocki and Mrs. Blocki suddenly emerged from out of the press, taking seats on the rostrum on one side while on the other appeared Clerk-elect Adrian C. Anson, accompanied by his wife and daughter. City Attorney Smulski didn't get as far as the platform, but remained marooned shaking hands with all within reach.

Little Dunnes Cause Delay.

But Mrs. Dunne and all the little Dunnes were late and the hand of the council clock ran ten minutes past convening time before the inauguration could start. The judge was worried at the delay and after glancing several times at his watch he slipped out of the chamber and went in search of his family. In a few minutes he returned, followed by the belated ones and the entrance of the whole party was now a signal for another round of cheering.

The judge was cheered and Mrs. Dunne was cheered ,and all the little Dunnes were given a cheer apiece. Of the little Dunnes there were in the party Edward Jr., Richard, Eileen, Mona, Morris, Jerome, and Dorothy. The family was accompanied by Sheriff and Mrs. Thomas E. Barrett. They were escorted to the rostrum, where were also seated Mrs. Dunne's father, Edward F. Kelly; Mr. and Mrs. D. P. Murphy, who is Mrs. Dunne's sister; and Judge Dunne's sisters, Mrs. Francis Harry and Miss M. Dunne.

The mayor-elect was almost concealed behind a bunch of American beauty roses as large as a good sized shrub, which overspread the executive desk. The desk of the reading clerk likewise was overspread with another tree of roses, inscribed with congratulations to Capt. Anson. Immediately over the judge's head hung a plaque of flowers in the form of the little ballot. Upon a background of white was traced the word "Franchises?" opposite which were the two squares "Yes" and "No," the latter of which was marked with a cross in the way the candidate's supporters had marked their ballots.

Flowers in Wonderful Shapes.

This was the tribute of the Referendum league. On one side of this was a brace of American flags worked in flowers and bearing the legend: "What Chicago Wills She Does." This came from the Twenty-first Ward Young Men's Democratic club. On

(Continued on page 4, column 1.)

SUMMARY OF The Daily Tribune.

TUESDAY, APRIL 11, 1905.

THE WEATHER—

FORECAST—Probably showers Tuesday, Wednesday partly cloudy, brisk northerly winds Tuesday, becoming variable Wednesday.

Sunrise, 5:18; sunset, 6:26.

CONDITIONS YESTERDAY.

Temperature, max. 53, min. 38, mean 46, normal for the day 44. Deficiency for 1905, 253. Precipitation for 24 hours to 7 p. m., .37. Deficiency for 1905, 1.47 inches.

Wind, N. E., max. 37 miles an hour, at 11:10 a. m. Relative humidity, 7 a. m. 91%, 7 p. m. 94%.

LARGEST 2 CENT MORNING CIRCULATION IN THE WORLD.

The Tribune Want Columns Will Be Found on Pages 12.13.14.15

RUSSO-JAPANESE WAR.

Russian armada last seen at anchor near Anamas islands, 150 miles northeast of Singapore; Japanese ships sighted east of Saigon; Dutch and American cruisers will prevent violation of neutrality. Page 1

Czar's naval attaché at Washington, in interview, praised skill and courage of Rojestvensky and Voelkersam. Page 2.

DOMESTIC.

Theatrical trust was proved in New York; Belasco told Erlanger he would put him in jail for criminal conspiracy. Page 1.

Mrs. "Jack" Wilmerding, great-granddaughter of Commodore Vanderbilt, escaped from private sanitarium in New York. Page 2.

Pension Commissioner Warner has notified ten members of pension board of review to show cause why they should not be removed for irregularities. Page 2.

Declared New York state superintendent of insurance will not approve amended charter of Equitable Life until Hyde and Harriman "make good" on their promises. Page 2.

Testimony before investigating committee showed New York lost large sums in paying for electric lighting at retail. Page 2.

Charles H. Smith, partner of Gov. Pingree, missing fifteen years from Detroit, died in New York hospital. Page 3.

Twenty passengers hurt in collision of Chicago express and California limited on Santa Fé at Kinsley, Kas. Page 3.

Baptist Missionary society in Boston has accepted original $100,000 Rockefeller gift and also another of an equal amount. Page 5.

President Roosevelt in wolf hunt killed three big beasts. Page 5.

Investigation of sanitary and health conditions at Joliet to be hushed up; designed to work up popular sentiment against prison labor law. Page 7.

LABOR.

Committees of employers and of strikers will visit Mayor Dunne this morning in interests of peace. Page 1.

LOCAL.

Friends of Secretary Morton met in New York to finance railway in Philippines; Delano to draw plans. Page 1.

Edward F. Dunne took oath of office as mayor and presided at first meeting of new council. Page 1.

West side police started crusade on vice and opium dens exposed by THE TRIBUNE. Page 3.

Appellate court ruled saloonkeeper must pay license for each bar. Page 3.

Six mysterious trunks, believed full of evidence against packers, were found for federal grand jury by secret service men. Page 3.

School Trustee Thompson, at conference, accused Supt. Cooley of being ruled by board clique. Page 3.

Both traction companies fully represented in Chicago if Mayor Dunne wants to start negotiations for taking over properties. Page 4.

Edward F. Dunne was judge in morning, plain citizen at noon, and mayor at night. Page 4.

New council committees show few changes except local transportation, which Mayor Dunne's friends control, with Werno, chairman. Page 4.

County board hastened to take steps to build new courthouse. Page 5.

Stockholders of American Trust and Federal Trust banks to be called to ratify consolidation plans. Page 7.

All denominations will join in big revival in tent meetings. Page 9.

Alumni of Union college, Schenectady, N. Y., entertained President Raymond at Grand Pacific. Page 9.

Dr. W. R. Harper returned to Chicago and to duties at university. Page 9.

NEW YORK.

Physician declared law should prevent women from wearing long dresses and thus check consumption. Page 2.

Liners had narrow escape from collision in fog off banks. Page 5.

Employment of incompetents in subway caused fatal wreck of Mar. 7. Page 5.

TRADE AND INDUSTRY.

Two railroads absorbed switching charges at St. Louis; Chicago shippers benefited. Page 7.

Activity in New York market centered on handful of stocks. Page 10.

American Can shares advanced, but Chicago Edison sold at 165, a drop of five points. Page 10.

Fewer potatoes on market caused stiffening of prices; butter and eggs were firm. Page 11.

Gates clique lowered support of May wheat; caused little liquidation. Page 11.

Coal yard in Halsted street, near Fifty-ninth, sold by Joseph Stickney estate for $105,162. Page 16.

Government wheat report showed average condition 91.6 per cent. Page 16.

SPORTING.

Both branches of White Stockings reached home yesterday; automobilists may parade to opening game on Friday. Page 6.

Chicago Nationals were unable to play at Kansas City because of rain. Page 6.

Lady Savoy won Tennessee Oaks at Memphis; Ellison's Miss Inez fell in stretch and died. Page 6.

Race Kling defeated Preen, favorite, in close race at Bennings. Page 6.

W. H. Liginger of A. A. U. favors new rule prohibiting college athletes from competing as members of athletic clubs. Page 6.

MOVEMENTS OF OCEAN STEAMSHIPS.

Port.	Arrived.	Sailed.
BOULOGNE		Pennsylvania.
CHERBOURG	W. Grosse.	
DOVER	Kroonland	
FAYAL	Peninsular	
GIBRALTAR	Canopic	
GLASGOW		Carthaginian.
LIVERPOOL	Tritonia	Columbian.
LONDON	Astoria	
NEW YORK	Minneapolis	
NEW YORK		
PALERMO		N. Prince.
PLYMOUTH	W. Grosse.	

WILL ASK MAYOR TO BE ARBITER.

Committees of Striking Teamsters and of the Commercial Exchange to Call on Him.

TWO PLEAS ARE OUTLINED

Employers' Association Holds Long Sessions and Talk Is Heard of Federal Injunction.

Mayor Dunne will be asked this morning, as his first act in office, to step into the teamsters' strike against Montgomery Ward & Co. as an arbitrator. Committees from both employers and strikers will wait on the mayor in the interests of peace.

He will be visited first by the labor representatives. Later members of the Commercial exchange, an association of wholesale grocery men, will meet with Mayor Dunne at the Grand Pacific hotel and ask his influence in promoting conciliation between the two contending camps.

Stewart Arranges Meeting.

Graeme Stewart, as chairman of the grocerymen's committee, last night arranged the Grand Pacific meeting with the mayor. It will be held at 11 o'clock. An hour before that time President Charles Dold and a joint committee from the Chicago Federation of Labor and the teamsters' joint council will make their second visit to the mayor's house in Ravenswood for the purpose of enlisting him in attempts to settle the difficulty.

The Commercial exchange has asked also for a conference with a committee from the teamsters' council, which probably will be arranged for this afternoon.

The peace efforts of the grocerymen were understood to be the result of the council of merchants and manufacturers held under the auspices of the Chicago Employers' association in the afternoon at the Union League club.

Two Pleas to Mayor Dunne.

Mayor Dunne will be asked first by the grocerymen's committee to establish peace at once in the downtown district, where the strike demonstrations have been recurring daily. Again he will be requested to urge arbitration of the dispute on both sides.

The labor committee will renew the plea made on Sunday for a "square deal." In particular, the strike leaders will seek to convince the new mayor that the police have been using too much "brutality" in dealing with the strike. The alleged abuse of horses by policemen will be one of the points to which they will call the mayor's attention.

Talk of Federal Writ.

While arrangements for further peace conference with the mayor were in progress the Chicago Employers' association was holding a secret session last night at the Union League club. This session followed closely upon the one at the same place in the afternoon. Attorney Levy Mayer was present at the night meeting, which gave support to reports that federal injunction proceedings were in prospect if not in preparation.

Present at the afternoon conference were John V. Farwell Jr., John G. Shedd, Robert J. Thorne, Graeme Stewart, Jacob L. Kesner, H. B. Clow, J. Harry Selz, Fred W. Job, Calvin H. Hill, and representatives of six express companies. The meeting was in session from 1 o'clock until 4.

Declaration Is Adopted.

At the conclusion of the meeting a declaration against the teamsters' unions and sympathetic strikes was made by the employers in the following resolution:

"Whereas, Employers of Chicago, through a committee, have met with representatives of the teamsters' union to present to them the necessity of keeping their contracts, and, not being able to induce them to live up to said contracts,

"Resolved, That the various interests indifference between Montgomery Ward & Co., or any other concern, and their employés should not prompt the teamsters of Chicago to attempt to paralyze the entire mercantile interests of the city; and, be it further

"Resolved, That the various interests involved insist that their business be allowed to continue in a lawful and peaceable manner, and that all necessary steps be taken to this end, and that under no circumstances can we allow any body of men to interfere with the carrying out of our contracts and legitimate business."

Teamsters Count Their Money.

Evening meetings of the teamsters were given over to the counting of strike funds. Forty-seven local unions of drivers made financial reports and the announcement was given out that the amount of money in hand which might be thrown into a strike fund footed close to $500,000. It was also claimed by the teamsters' officials that the strike assessments levied two weeks ago by the Chicago Federation of Labor for strike defenses had reached a guaranteed figure of $10,000 a week.

Two more hotels were placed on the boycott list of the strike committee. They are the Ontario, North Clark and Ontario streets, and the Palace hotel, Indiana and North Clark streets. Nonunion men, it was asserted, were being housed at each place. Beginning this morning efforts will be made to cut off all supplies from the two hotels.

Express Drivers Given Vacations.

Attempts of the union leaders to provoke a lockout of express drivers, however, were made in the morning. Their desires to see the express companies assume the offensive were not realized as a result of the diplomacy which the company officials employed.

Instead of discharging by wholesale the drivers who refused to make deliveries to Montgomery Ward & Co. the superintendents granted each insubordinate a vacation for an indefinite length of time. When an employé declined to drive a wagon to the Ward building he was told:

"You may go home. You are not discharged, but we shall not need you for a few days."

The ruse proved a puzzle to the strike leaders. About thirty-five employés were given the "vacations" during the day by the six big companies.

Nonunion drivers were placed on the seats of the express wagons and under police protection succeeded in making deliveries. Agents of the Adams and American Express companies asserted in the evening that normal express service had been given to Montgomery Ward & Co.

The state board of arbitration offered its services to Mr. Thorne and President Shea of the teamsters. Chauncey B. Geiger and

(Continued on page 5, column 3.)

THE SKELETON AT THE FEAST.

"PRISON FOR YOU, ERLANGER"

Belasco Declares He Will Put Syndicate Man in Jail.

EXISTENCE OF TRUST SHOWN.

More Proof That Theater Combine "Held Up" the Outsiders.

New York, April 10.—[Special.]—David Belasco and his arch enemy, Abraham Erlanger, almost came to blows at the close of today's session of the hearing of the counter suits between Belasco and Joseph Brooks over an accounting for the profits of "The Auctioneer." Belasco and Brooks nominally are partners in the production, but Belasco says Brooks merely is a dummy for Klaw & Erlanger, who, he testified, consented to give him a route for the show only when he promised to pay them half the profits.

At the afternoon session, Samuel Untermyer, Belasco's counsel, elicited from various witnesses a statement that the firms composing the "theatrical trust"—Klaw & Erlanger, A. Hayman, Charles Frohman, and Nixon & Zimmerman—had signed a contract which bound them into a syndicate by which they control a majority of the first class theaters in the east.

"I'll Land You in Jail, Erlanger."

When Justice Fitzgerald adjourned court, Belasco, who had been sitting near his counsel, jumped up, threw his hat and overcoat on the lawyers' table ,and, stepping toward Erlanger, shook his finger menacingly in the latter's face. Klaw was standing near by.

"I've got you now where I want you," hissed Belasco, chopping his words as a pair of scissors cuts paper. "I'll have you indicted for criminal conspiracy. I'll land you in jail, Erlanger, before I get through with you. This is evidence I've been waiting to get for years, and I'll show you up now before the people."

Belasco's clerical collar almost blushed at his vigorous gestures and language, and the jostling bystanders were ready for a free exhibition of managerial fisticuffs, but Erlanger merely patted his white edged vest, and, linking his arm in Klaw's, went out sneering.

Erlanger Dodges the Playwright.

When Belasco's friends had hustled him from the courtroom, he broke away and dashed frantically back. The crowd almost broke down the doors to follow him, but turned in disappointment when he was seen emerging triumphant, his hat on his head and his overcoat on his arm. Then the Erlanger crowd took the elevator and the Belascoites the stairs.

At the morning session Benjamin F. Roeder, Belasco's business manager, repeated under cross examination his testimony that Klaw & Erlanger by putting Brooks up as a dummy partner had "double crossed" the "people across the street," meaning the rest of the syndicate, in order to "let themselves in on Belasco's good thing" by starring Dave Warfield. During Roeder's testimony he was asked, "What was the agreement under which 'Zaza' was produced?"

"Frohman was to get the route," he said, "and Belasco was to produce the play, and was to and did give half the profits to Frohman."

Roeder said Charles Frohman got more than $100,000 as his share of the profits of "Zaza."

Nixon Admits Trust Agreement.

Samuel F. Nixon of Nixon & Zimmerman, Philadelphia members of the syndicate, then was called by Abe Gruber, Erlanger's counsel. He denied it was the custom of the syndicate to charge big prices and to allow rebates to a favored few. Nixon said he wanted to get away in a hurry, as he had an appointment at Atlantic City.

"Better wait awhile, Mr. Nixon," said Untermeyer, as he took him in hand for cross examination. "By the way, isn't your name Nerdlinger and not Nixon?"

"Yes," admitted the witness. "Nixon is my name for business purposes."

Nixon then testified, although reluctantly, and only in response to a searching cross examination, that in 1896 his firm had been a party to a contract signed by Hayman, Klaw & Erlanger, and Frohman. In 1900 it was renewed. Nixon said he had a copy of the contract in his Philadelphia office, but the original remained with Hayman.

Refuse to Produce Contract.

Untermeyer asked Nixon to produce his copy. Nixon said he couldn't just then. Then the lawyer demanded the original from Gruber.

"We haven't got it," replied Gruber, "and you know it. You can't play with me that way."

"That's just it," said Untermeyer. "Every time we have tried to play with you we found we couldn't. You won't let us play with you."

Erlanger next was called by Untermeyer, but he denied having any copy of the contract. He didn't believe there was any. Erlanger said that "anyway it covered only sixty or sixty-five theaters and not all the houses."

Robert Walker, Al Hayman's secretary, testified Hayman had the original of the contract in his possession. Hayman, he said, now was automobiling in France.

"That's a pretty safe distance from here," said Untermeyer. "Maybe it's in his safe. Could you blow it open for us to find out?"

"You'll have to do the blowing yourself," replied Walker.

Jokes at "Criminal Conspiracy."

Marc Klaw, Erlanger's partner, also remembered the contract, but had no copy of it. He remembered suggesting some of its terms, but he was not allowed to disclose the particulars.

"Don't you think you were skating on pretty thin ice when you signed that document—pretty close to criminal conspiracy?" asked Untermeyer.

"O, I don't know," replied Klaw. "I'm a pretty good skater, anyway."

Nixon was recalled and questioned about the whereabouts of his copy of the contract. He was doubtful whether he could produce it or not tomorrow, and, although he begged to be allowed to finish his testimony and go to Atlantic City, Untermeyer told him to reappear for reëxamination tomorrow morning.

Belasco's Story of "Holdup."

Mr. Belasco's purpose in the suit is to reestablish his contention that Klaw & Erlanger entered into a secret partnership with him in regard to the starring of Warfield in "The Auctioneer." Belasco testified previously that in carrying out what Erlanger termed a "good joke" on his associates in the syndicate. Klaw & Erlanger had Brooks sign a copartnership agreement after exacting from Belasco a secret agreement to pay to them half the profits from "The Auctioneer."

The secret agreement was made in consideration of Klaw & Erlanger consenting to "book" the play at first class theaters. Belasco also told of similar experiences had with Charles Frohman. He paid Frohman, he said, more than $100,000 from the profits of "Zaza," in which Mrs. Carter appeared under Mr. Belasco's management, which was confirmed by Roeder today.

Belasco said in the course of his examination that these cases were only two of many—that every manager had the same experience as himself and was obliged to make similar agreements with the booking agents.

J. P. CUDAHY HURT AT POLO.

Head of Packing Plant at Kansas City, Mo., Struck in the Face by Mallet.

Kansas City, Mo., April 10.—J. P. Cudahy, general manager of the Cudahy Packing company, is suffering from severe injuries received while playing polo. He was struck in the face by a mallet swung with great force, cutting through his upper lip.

WILL BUILD ISLANDS' ROADS.

Chicago Men Meet with Plan of Financing Philippine Enterprise.

DELANO IS STUDYING SYSTEM.

Capitalists Are Assured Colony Will Enjoy Peace and Plenty.

Several Chicago capitalists, business friends of Paul Morton, secretary of the navy, are in New York completing plans looking to the immediate investment of millions of dollars in Philippine railroad projects.

E. A. Potter, president of the American Trust and Savings bank, John Jay Abbott, cashier of the same; and Norman B. Ream, capitalist, are interested in the project. With them are T. F. Shonts, the new head of the Panama canal commission, and Elbert H. Gary, chairman of the United States Steel company. Mr. Morton has urged the project as combination of patriotism and good business. A meeting was held at the Waldorf Astoria hotel last night, but the parties to the conference refused to make known the details of their plans.

It is understood that F. A. Delano, late general manager of the Chicago, Burlington and Quincy railroad, has been engaged to draw up the plans for the construction of the 700 or 800 miles of railroad which will be the nucleus of the proposed system.

Interested by Secretary Taft.

Secretary Morton was interested in the matter of Philippine railway needs by his colleague, William H. Taft, secretary of war.

Ever since Secretary Taft returned to America last year he has endeavored to interest American capital in the project of railroad building in the islands. He interviewed prominent bankers and railroad men in New York last spring, but was unable to interest them in the matter. They looked upon the industrial conditions of the islands as too unsettled, and the fact that one of the political parties was making the withdrawal of the United States from the Philippines one of the main issues of the campaign caused them to hesitate to embark in a scheme which would call for the investment of millions of dollars.

How Changes Came About.

The election of President Roosevelt and the certainty that the policy of the administration in the Philippines would remain unchanged; the reduction of the American tariff on Philippine sugar and tobacco, and the belief that it would eventually be abolished; the stimulus to Philippine agricultural industry, which the removal of the American tariffs is sure to bring about; the expenditure of millions of dollars by the government on Philippine roads, and the recommendation of President Roosevelt that a scientific exploration and survey of the islands be undertaken, all had the effect of increasing the confidence of financiers in the future of the islands.

And now that the uprisings among the natives are practically at an end, and the policy of this government in the upbuilding of the islands is so definitely established, the capitalists and railroad men associated with Mr. Morton feel that they are taking no risks in investing money in Philippine railway projects.

JUDGE CHASTISES A LAWYER.

Fine Not Being Effective, Jurist Descends from Bench and Uses His Fists.

Assumption, Ill., April 10.—[Special.]—Judge Handlin established a new precedent in judicial procedure today when he stepped down from the bench and administered two black eyes to J. H. Pratt, an attorney who had refused to desist from a line of argument for which the judge had just fined him $5 for contempt of court.

FLEET 150 MILES FROM SINGAPORE.

Russian Armada Seen at Anchor Near the Anamas Islands in the China Sea.

JAPS EAST OF SAIGON.

Dutch and American Warships Cruising to Prevent Violation of Neutrality Laws.

[BY CABLE TO THE CHICAGO TRIBUNE.]

TOKIO, April 10.—The Japanese foreign office announces that the Russian warships anchored twenty miles northeast of Mankl, an island of the Anamas group, 150 miles northeast of Singapore, at 1 o'clock this (Monday) morning.

It is announced that Japanese scout ships were the first to sight the enemy.

From this time forward it is assumed the Russian fleet will be constantly under the eye of Togo's scouts.

It is expected, owing to the arrival of the Russian fleet in Chinese waters, that trade will be disorganized for awhile. Events are being watched with the keenest interest in Japan, where the courage of the Russians in coming to the east is praised, while their arrival is exultantly welcomed. One newspaper compares the Russians to moths gathering about a candle.

Absolutely nothing is allowed to be known of the whereabouts of the Japanese squadrons. Naval circles keep impenetrably silent. Speculation regarding the movements of Admiral Togo and other Japanese naval commanders is futile.

It is quite generally assumed that Vice Admiral Rojestvensky does not desire an immediate battle, and that he will attempt to reach Vladivostok, where there are docks and shops, or seize a base. The latter course is deemed unsatisfactory on account of poor facilities and the danger of political complications.

Many believe that the Russian naval commander has a second rendezvous in the Pacific ocean, and that he will speedily quit the China sea and go eastward of the Philippines. If Vladivostok is his objective the Pacific is considered to be more favorable for the accomplishment of his purpose, although it largely depends on Vice Admiral Rojestvensky himself.

FLEET IN SUNDA STRAIT.

[BY CABLE TO THE CHICAGO TRIBUNE.]

[Copyright: 1905: By the New York Herald.]

LONDON, April 11, 3 a. m.—A fleet of Russian warships is reported off Banka, 200 miles from Batavia. The ships are supposed to be some of Rojestvensky's battleships which came through Sunda straits to attack the Japanese rear if the latter opposed the passage of Admiral Enquist's squadron past Singapore. The latter was coaling yesterday among the Anamba islands, 150 miles northeast of Singapore.

REPORTED AT SINGAPORE.

SINGAPORE, Straits Settlements, April 10.—The latest information in regard to the Russian squadron, commanded by Rear Admiral Enquist, which passed here Saturday afternoon, was brought here today by the British steamer Gregory Apcar.

The latter yesterday sighted the Russian ships twenty miles northeast of Mankl, one of the islands of the Anamas group, about 150 miles north-northeast of Singapore. The Russians were at anchor when the Gregory Apcar passed them.

Information has also been received here to the effect that four warships, apparently Japanese, were off Cape St. James, near Saigon, on April 7.

RUSSIANS NEAR JAVA?

AMSTERDAM, April 10.—A dispatch to the Handelsblad from Batavia, island of Java, says that a Russian squadron is near Muntok. To reach Muntok it would seem that the squadron referred to may have entered the Java sea through the straits of Sunda, though it is possible that part of the Russian squadron which passed Singapore on Saturday may have turned south when out of sight of land and have reached Muntok, on the island of Banka, off the southeast coast of the island of Sumatra and some 250 miles from Batavia.

A telegram from Batavia, island of Java, says nothing has been heard there of the Japanese squadron.

The Dutch East Indies squadron is now at Tujo island, near Sihgapore. The battleship Hertog Hendrik of that squadron is at Singapore.

A dispatch from Welterreden, island of Java, says that the supposed Russian warships sighted off Muntok may really be the ships of the Dutch squadron, which has left its former anchorage under secret orders and now is steaming north.

SAIGON HARBOR TOO SHALLOW.

PARIS, April 10.—The authorities here are satisfied that the Russian second Pacific squadron will not seek to put into Saigon, French Cochin-China, as the shallow harbor does not permit of the entrance of deep draft warships.

The imminence of a naval battle arouses the keenest interest. M. Bernet, the naval critic of the Temps, is also of the opinion previously expressed in other quarters that Admiral Rojestvensky plans inflicting losses equal to his own and thus reducing Japan's naval effective so that the remaining Russian ships, reinforced by Admiral Nebogatoff's division of the second Pacific squadron from Jibutil (French Samoliland) will permit Russia to present an equal if not greater sea power than Japan.

In the meantime M. Bernet asserts that the second Pacific squadron is likely to seize the Dutch island of Great Natuna for use as a base, justifying its course by Japan's use of the Miao islands.

AMERICAN SHIPS ON WATCH.

MANILA, April 10.—The American vice consul at Singapore reports that a Russian fleet consisting of six battleships, six cruisers, six converted cruisers, eight torpedo boat destroyers, one hospital ship, one repair ship, and sixteen colliers have passed Singapore headed this way.

The American cruiser Raleigh, the torpedo boat destroyers Barry and Chauncey, and the supply ship Gen. Alvado have been dispatched to patrol the west coast of Palawan island to enforce neutrality. Three other destroyers are preparing to sail.

These orders were not given as the result of any special orders from the department, but under the broad instruction sent some months ago to the commander of the Asiatic station to take all proper steps to guard

against any violation of neutrality by either belligerent in the Philippines.

There is no dock in the Philippines big enough to handle any of the great Russian battleships, so that fortunately it will not be necessary for the state department to decide whether or not the Russian vessels can dock in our ports to clean their bottoms.

There is a dry dock at Saigon, 498 2-3 feet in length, which would accommodate the Russian ships, so that the French government is liable to be confronted with this question.

MANY RUMORS IN RUSSIA.

ST. PETERSBURG, April 11, 2:47 a. m.—Russia's information regarding Rojestvensky's fleet, its location, destination, and intentions is based solely on foreign dispatches, which are all too meager to prevent a quick ripening crop of rumors, according to one of which the adverse fleets have already met in battle. Others of these dispatches are attempting to locate variously the battleship division of the squadron. The admiralty steadfastly professes its inability to impart any light or clarify the situation.

Some naval officers conjecture the four battleships are delaying in order to effect a junction with Vice Admiral Nebogatoff's division, but generally credence is given to the report that the battleships are taking a southern route through the Sunda straits, the selection of the Singapore route being regarded as in the nature of a feint and to minimise the danger of a torpedo boat attack on the mainstays of the fleet.

The Novoe Vremya highly commends the admiral for having safely accomplished the difficult feat of bringing the squadron through, declaring the die is now cast.

"Japan," says the Bourse Gazette, "now stands to lose the mastery of the sea together with the fruits of all her successes on land."

Other papers express doubt as to whether a sea fight is imminent, expressing the opinion that Rojestvensky is likely to await Rear Admiral Nebogatoff, and that Admiral Togo will retire closer to his base before accepting battle.

JAPS HAVE A THIRD FLEET.

Victoria, B. C., April 10.—Advices received by the steamship Athenian say that the Japanese fleets with a base at the Pescadores, off Formosa, whence Togo was moving to give battle to Rojestvensky's fleet, were reinforced by a squadron composed of vessels withdrawn from the blockade squadron which watched the northern approaches to Vladivostok until mid-March.

Vice Admiral Kataoka was given command of this fleet, called the third squadron, and it is believed his flagship is the Kaisulea, which was watching the Soya straits for blockade runners until mid-March. This work is now intrusted to old coast defense vessels and converted transports.

Eight submarine boats, four cruisers, and twelve torpedo craft are at Vladivostok, according to the statements of blockade runners who arrived here today on the steamer Athenian. Repairs on the Gromobol have been completed.

BLOW UP CZAR'S PORTRAIT.

Russian Students Have Unique Way of Showing Their Hatred of the Emperor.

ST. PETERSBURG, April 10.—During morning prayers today at the high school of Romny, government of Poltava, a portrait of Emperor Nicholas was destroyed by an explosive which was let off behind the picture. Four pupils were injured.

Several cases of destruction of portraits of Emeperor Nicholas, following the example of the students of St. Petersburg, have been reported recently.

A revolutionary leaflet, entitled "The People's Journal," distributed by thousands among the working classes of Moscow and the peasants of that vicinity, appears to be a counter blast to alleged attempts to incite the proletariat against the educated classes. Reviewing the grievances of the lower classes, it declares that the "intellectuals" were the first to understand the causes and enlist in defense of the people, and it indirectly commends barn burning, bread riots, and terrorism; pillories M. Witte with Von Plehve, Grand Duke Alexieff, M. Bezobrasoff, and the dowager empress for causing the war; praises "the brave Japanese," and demands the instant termination of the war and the summoning of a constituent assembly.

AIMING TO CUT THE RAILROAD.

Russians Declare Only Danger West of Harbin Is from Chinese Bandits Commanded by Japanese.

HARBIN, April 10.—Information received at the Russian headquarters seems to definitely establish the fact that only Chinese bandits, under the leadership of Japanese officers, together with some Japanese cavalry, are operating westward toward Tsitsihar, their object evidently being to raid the railroad communications.

There is, however, a real turning movement eastward of Kirin, said to be under the command of Gen. Oku.

The roads have grown desperately bad. On the flat ground there are seas of mud.

Russians Punished as Cowards.

GUNSHU PASS, April 10.—Gen. Linevitch has pilloried a number of officers who displayed cowardice during the battel of Mukden, publicly disgracing them by posting their names at all the division headquarters while some of them are ignominiously drummed out of camp.

LAWYERS ARE FOR FREEDOM.

Police Break Up St. Petersburg Attorneys' Convention After It Declares for a Constitution.

ST. PETERSBURG, April 10.—The first pan-Russian congress of attorneys took place today in the hall of the Imperial Economic society. There were 180 delegates present. The police, however, entered the hall and dispersed the delegates.

Before the police interfered the congress adopted resolutions providing for the formation of an association to strive for the political freedom of Russia on the basis of a democratic constitution, and also to combine with other associations having the same aims.

As soon as the resolutions were passed the president announced that the chief of police required the meeting to disperse because it had not been sanctioned by the authorities. The delegates refused to leave the hall except under physical force, and the chief of police entered the hall with 200 men and compelled all to leave.

RUSSIAN POPES FAVOR PEACE.

Pressure of Public Opinion Turns Priests of Orthodox Church Against the War.

[BY CABLE TO THE CHICAGO TRIBUNE.]
[Copyright, 1905: By the New York Herald.]

ST. PETERSBURG, April 10.—The popes of the orthodox church, acting under pressure of public opinion, are now advocating peace. This development is considered to be of great importance.

CZAR'S VALET UNDER ARREST.

Attendant of the Emperor Taken While Discussing Plot with an Unknown Person.

[BY CABLE TO THE CHICAGO TRIBUNE.]

ST. PETERSBURG, April 10.—One of the czar's valets was arrested here this afternoon while he was in communication with an unknown individual regarding an attempt on the life of the czar at Tsarskoe Selo.

RUSSIAN FLEET ABLY COMMANDED.

Czar's Naval Attache at Washington Commends Rojestvensky's Skill.

IS CAUTIOUS AND DARING.

Voelkersam, Second in Command, an Officer of Skill and Resource.

Washington, D. C., April 10.—[Special.]—Commander Alexandre Boutakoff, the naval attaché at the Russian embassy in Washington, is confident that the pending naval operations in the China sea will bring a change for the better in Russia's fortunes. He said tonight:

"The press dispatches are confusing as to Rojestvensky's whereabouts. The vice admiral seems to have disappeared and Rear Admiral Voelkersam apparently is in command of the division which passed through the straits of Malacca. It is difficult, however, for me to believe that Rojestvensky has divided his fleet, and I feel confident that he is within supporting distance of Voelkersam's command."

Has Proved His Seamanship.

Commander Boutakoff does not deceive himself with the idea that the Russian fleet has achieved its object by the success it has had in arriving in the far east without breaking down.

"Of course we must accept what Rojestvensky has already accomplished at its face value. He has made a long trip, and he has done it as well as could possibly have been expected. Rojestvensky is a man possessing splendid qualifications. From his subordinate officers Rojestvensky may expect proper and efficient support.

"He is courageous, determined, energetic, and clever. He has not had sufficient opportunity up to this time to show his strategical ability, though he has demonstrated by his dispatch of vessels through the straits of Malacca that he believed the most obvious way to deceive the Japanese was by pursuing the straight rather than a roundabout course.

"He is not the man to do anything rash. I recall six years ago when there was danger of war with Japan, Rojestvensky was in command of the cruiser Vladimir Monomach. Orders were given that all woodwork should be torn out of his ship, but he refused to make any changes, on the ground that when his ship left Constadt presumably it was in condition to fight and that to alter it at that stage would be futile and unnecessary."

Voelkersam an Able Officer.

Commander Boutakoff is a great admirer of Vice Admiral Voelkersam. "He is a torpedo and ordnance expert," he said, "a man of resource and judgment. During the maneuvers some time ago Voelkersam was in command of a torpedo boat and was instructed to attack the admiral's flagship. He arranged a fire in the bow of his ship, and with flames and smoke issuing from his vessel he dashed toward his quarry. The admiral, thinking the torpedo boat was on fire, made arrangements to aid in putting out the flames. No one thought of manning the guns. When within torpedo range Voelkersam signaled that he had torpedoed the flagship. The claim was allowed.

"This instance is cited to show he is a man up to all sorts of tricks, and you may be sure he will do good work in the operations against the Japanese.

"Rear Admiral Enquist, who is second in command, is a seaman above everything else. He is level headed and cool."

MYSTERIOUS GERMAN ARREST.

"Prince" Savir and $50,000 Escorted to Frontier and Turned Over to Russian Police.

[BY CABLE TO THE CHICAGO TRIBUNE.]
[Copyright: 1905: By the New York Herald.]

BERLIN, April 10.—For reasons not yet made public "Prince" Savin was arrested in Bremen on Saturday at the request of the Russian Consul in this city. He was conveyed to the frontier by two policemen, and turned over to the Russian authorities, as was also $50,000 which he had in his possession. In an interview with a newspaper correspondent, Savin stated he was arrested many years ago in Russia for political reasons, sent to Siberia, and escaped to the United States by way of Vladivostok. He claims to be an American citizen.

FRANCE AIDS MOROCCO SULTAN.

Frontier Artillery Sweeps Away Rebel Band After Regular Troops Had Been Defeated.

[BY CABLE TO THE CHICAGO TRIBUNE.]

TANGIER, April 10.—A severe fight occurred yesterday between the troops of the sultan and the followers of Bu Amara, the ally of the pretender to the Moroccan throne. The rebels aimed to capture the town of Ujda. The sultan's troops, after a stiff fight, were being driven southward, when Lieut. Mongin, commanding the frontier section of the French military mission, ordered his artillery to open fire on the rebels, and they were swept away. The French frontier is thus rid of the pretender's bands, in accordance with the rights conferred on France by the treaty of 1845 and subsequent agreements. The sultan's soldiers are now engaged in decapitating their dead enemies, a premium of $2 a head having been offered.

IMAGE TO HAVE $150,000 CROWN

Spanish Women Make Notable Gift, Adorned with 15,000 Gems, to Saragossa Cathedral.

[BY CABLE TO THE CHICAGO TRIBUNE.]

MADRID, April 10.—A magnificent jeweled crown for the famous image of the Virgin, in the Saragossa cathedral, has been placed on public view in a store here. The crown is valued at $150,000. There are 10,000 brilliants, emeralds, pearls, sapphires, and rubies in the diadem, and 5,000 gems, including an enormous central diamond, in the surrounding nimbus. The cost was defrayed by ex-Queen Christina and the ladies of Madrid.

NOTES FROM FOREIGN LANDS.

LONDON—Ambassador Choate was elected "master of the bench of the middle temple," the most distinguished honor that can be conferred on a foreigner. Five signers of the declaration of independence were members of the middle temple. Since then not a single American has been a member.

KIEL—The admiralty court sentenced Lieut. Lisch of the battleship Braunschweig to sixteen months in the penitentiary and expulsion from the navy for maltreating subordinates.

ROME—The pope received the Very Rev. John A. Zahm of Notre Dame, Ind., who presented an offering of $1,000 from the University of Notre Dame.

PARIS—A German commercial agent named Hansen, residing in Paris, has been arrested in connection with a supposed military conspiracy.

ROME—Father Martin, general of the Jesuits, who is known as the black pope, had his left arm amputated as the result of cancer.

LONDON—Dr. William Osler of Oxford university was elected honorary fellow of the Royal College of Physicians of Ireland.

MANILA—The electric street railway was formally opened for traffic.

Location of Fleet.

The Russian fleet which passed Singapore on Saturday is reported to be anchored off the Anambas islands, 180 miles northeast of Singapore. Only the larger of these islands are inhabited, and those but sparsely. United States warships are on their way from Manila to Palawan to enforce neutrality should either of the belligerents enter American waters there.

PENSION MEN SHAKEN UP.

BOARD OF REVIEW MEMBERS FACE DISMISSAL.

Commissioner Warner Notifies Ten That They Must Explain Irregularities or Vacate Their Positions—Investigation Shows That Men Who Never Saw Fighting Have Been Drawing Money from the Government—Sensation in Department.

Washington, D. C., April 10.—[Special.]—Pension Commissioner Vespasian Warner of Illinois created consternation among the subordinates in his department today when he let it be known he had issued an order citing ten members of the board of pension review to show cause why they should not be dismissed for irregularities and slipshod methods in passing upon cases brought to their official attention.

Commissioner Warner has been at the head of the pension bureau less than sixty days, but he has been getting after the details of his department's business in a manner that presaged a shakeup. Today the storm broke.

Pensioned Men Not in the War.

Mr. Warner is after the members of the board of review for passing applications for pensions from persons who were never in the government service. In 1861 a regiment of Pennsylvania militia was organized at Erie and at the time of the call for three months men the regiment went into camp at Pittsburg. Then men arrived too late to be accepted, however, as the quota for Pennsylvania had been filled. Some members of the regiment enlisted in other organizations, while most of them remained in camp for some time and then went to their homes.

One of the men applied for a pension several years ago and when the case was carried to the highest authority it was decided members of the regiment were not elibgie to pensions.

Last spring, however, another member of the regiment filed an application that was granted, and later on other applications were made and allowed until six members in all were on the pension rolls. The last claim was allowed in February. The rejection of the claim of another member of the regiment and his protest at being turned down when other members had been pensioned led to an investigation.

Similar Cases in New Jersey.

It was disclosed that two claims in the First regiment in Mercer's brigade of New Jersey national guards had been allowed and that this regiment occupied the same status as that from Pennsylvania.

The members of the board of review have not made answer to Mr. Warner's demand that they show cause why they should not be dismissed, and it is not known what action the commissioner will take. He declared in emphatic terms today, however, that such irregularities should be stopped in his department and expressed the opinion that perhaps the most effective way to put an end to such carelessness and slipshod methods would be to make an example of the men who had been found delinquent.

COLUMBIA HITS AT JAPANESE.

Bill Restricting Immigration and Employment on Public Works "Railroaded" Through Assembly.

Victoria, B. C., April 10.—[Special.]—The British Columbia government just before the adjournment "railroaded" through the house of assembly measures imposing restrictions on the immigration of Japanese and forbidding their employment on public works in the province.

The bills were introduced on the last day of the session and put through all their stages at the one sitting.

This act of the government has angered the islanders. A message from Ottawa, Ont., states that Mr. Nosse, the Japanese consul general, intends to try to have the legislation killed by the governor general in council.

Japanese to Be Driven Out.

Marysville, Cal., April 10.—[Special.]—A committee of white men has ordered all the Japanese miners at Browns Valley, twenty miles east of Marysville, to leave camp at once.

Japs to Lose Naturalization.

Houston, Tex., April 10.—District Attorney McLemore has been instructed by the immigration bureau to take steps to cancel the naturalization papers issued to Japanese at Houston and Galveston.

SURPLUS IN BRITISH BUDGET.

Chancellor of the Exchequer Estimates Cost of Government for 1905-'6 at $705,160,000.

LONDON, April 10.—Austen Chamberlain, chancellor of the exchequer, presented the new budget to the house of commons tonight. He estimated the expenditure for 1905-'6 at $705,160,000 and the revenue on the existing basis of taxation at $720,020,000, leaving a surplus of $14,860,000.

The tea tax is reduced by 4 cents from July 1, the date on which the existing duty expires.

There is no reduction in the income tax.

Turning to the expenditure of 1904-'5, Mr. Chamberlain said the national debt had been reduced by $37,790,000, and at the close of the year stood at $3,775,360,000.

The new recommendations of the chancellor of the exchequer proposed to take off, July 1, the extra duty of 4 cents per pound put on tea last year, which would absorb $7,750,000; to clear away the remainder of the customs warehousing charges, which were an annoyance to traders without substantially increasing the revenue; and to abolish certain small stamp duties, leaving $2,110,000 to meet contingencies.

RIFT IN CHAMBERLAIN RANKS.

If Breach in English Unionist Party Cannot Be Healed a Split Will Follow.

LONDON, April 11, 3 a. m.—At a private dinner of tariff reformers last night Joseph Chamberlain in a short speech expressed the hope that an agreement would be arranged between the two wings of the party.

The indications are that Mr. Chamberlain recognizes the necessity of abandoning the idea of taxing food and raw materials. He has called a meeting of his party for Thursday to discuss the possibility of reaching an agreement on the fiscal question.

If no compromise can be arranged Mr. Chamberlain will make an open split from Premier Balfour, which would result in the speedy fall of the government.

SAY YOUNG HYDE MUST MAKE GOOD

Charter Is to Be Approved Only After the Policy Holders Direct Finances.

NEW POINT IN THE FIGHT.

Man Opposing Mutualization Asserts Surplus Belongs to Stockholders.

New York, April 10.—[Special.]—Francis Hendricks, state superintendent of insurance, it is declared, will not approve the amended charter of the Equitable Life Assurance society, hurriedly taken to him at Syracuse Friday night, until the Harriman-Hyde directors carry out their original agreement with the policy holders' committee concerning the reorganization of the executive committee of the society.

"We don't believe," said an important factor in the situation, "that either Harriman or Hyde would carry out the agreement as to the four new members of the executive committee if the amended charter was approved by the superintendent of insurance. While Hendrick's doesn't go as far as that, he believes it would be wiser and fairer for Harriman and Hyde to carry out their part in the program first."

Says Stockholders Own Surplus.

The feature of the proceedings before Justice Maddox in the Supreme court in Brooklyn today in Franklin B. Lord's attempt, as owner of thirty-six shares of stock of the Equitable, to stay mutualization, was the contention by his attorney that if the company were to be wound up, paying off or providing for all claims, its surplus assets would be the property of the stockholders. This surplus has been estimated at $10,000,000, which would make the 1,000 shares of stock, limited to 7 per cent dividends, worth $10,000 apiece.

Samuel Untermyer addressed the court at the opening, asking leave to intervene in the future, should he decide to do so, as counsel for J. H. Hyde and W. H. McIntyre, majority trustees of the Hyde stock. He said the third trustee, Alexander, and not the society, really was represented by Hornblower, Cohen & Colby, a statement which Hornblower disputed.

Disputes Policy Holders' Claims.

Lord's attorney, Edward M. Shepard, then took up the question of the society's surplus in reference to his client's interest in it. That Lord is entitled to a share in this surplus he apparently took for a fact, for he declared that one of the reasons for his being in court was to protect "his share of the surplus, whatever it may be."

"The Equitable society," said he, "has written many policies of many different kinds, but we assert no policy has been written which gives to the policy holder a share of the whole surplus. In each case the policy holder's share of the surplus is determined by his contract with the society."

Justice Maddox evidently was interested in Shepard's statement that he was in court to protect his client's interest in the society's surplus, for Hornblower, counsel for the society, had not got far in his reply when the justice asked whether there was any provision in the society's charter to show the right of the stockholder to any share of the surplus.

Another Challenges Theory.

"There is none," replied Hornblower. "It is provided the capital stock shall be $100,000, and the holders of it shall receive 3½ per cent semi-annually."

"But," interrupted the justice, "what provision is there for a shareholder to receive any part of the surplus?"

"There is none," Hornblower repeated. "The theory of the mutualization plan is that the policy holders own all the assets."

At the proceedings Henry DeForest Baldwin of the counsel for Mr. Lord filed an affidavit recording President Alexander's alleged statement that if all the future claims of policy holders were paid and other liabilities canceled $10,000,000 of the society's surplus would be left.

FIRE CHIEF OF ELGIN, ILL., RESIGNS TO DODGE TRIAL.

Geddes Quits Just Before Inquiry Was to Start, and Grand Jury Now Will Take Up "Grafting" Evidence.

Elgin, Ill., April 10.—[Special.]—Chief Geddes of the fire department, who was charged with taking "rake-off," handed his resignation to the police and fire commission tonight a few minutes before his trial was to begin.

Hundreds of citizens had gathered at the city hall to attend the trial and listen to evidence to be submitted by Ald. Pearsall and Baker relative to the alleged acknowledgment of "graft" made under oath by the fire chief.

"We had intended to carry the case to the grand jury," said Ald. Pearsall. "Our determination has not been changed by Geddes' resignation. We have asked him repeatedly to tell us who put him up to this work. He has refused. With a penitentiary term staring him in the face he may change his mind.

"There is corruption in the affairs of Elgin more deep seated than that announced in the charges against Geddes. Ministers and business men of Elgin have rallied to the support of the crusaders."

SMITHS RETURN TO NEW YORK.

Relatives of Nan Patterson Drop Their Fight Against Extradition at Cincinnati, O.

Cincinnati, O., April 10.—[Special.]—J. Morgan Smith and his wife, wanted in New York under an indictment charging conspiracy with Nan Patterson to extort money from "Cæsar" Young, the bookmaker, in charge of Assistant District Attorney Garvan and detectives, left here for New York tonight.

When the habeas corpus hearing, by which they sought to avoid extradition, was called this afternoon the Smiths said they were willing to return to New York without extradition proceedings if assured that their presence there had to do only with the indictment for conspiracy.

This promise was made by Assistant District Attorney Garvan and the habeas corpus proceeding was dropped.

Showgirl's Trial Postponed.

New York, April 10.—The trial of Nan Patterson on the charge of killing Young, which was to have begun before Recorder Goff in the Court of General Sessions today, was postponed for one week upon request of the prosecution.

TOO FAT; TAKES HER OWN LIFE.

Los Angeles Woman, Formerly a Belle, Gained 100 Pounds in Six Months.

Los Angeles, Cal., April 10.—[Special.]—Mrs. Dora Jackson, formerly one of the belles of this city, committed suicide today because her weight had increased in six months from 170 to 270 pounds, and this so affected her that she became nearly insane. Today while talking to her husband she produced a revolver and shot herself.

LOW ROUND TRIP RATES TO CALIFORNIA

Via Chicago, Milwaukee and St Paul Railway.

$62.50, Chicago to California and return, April 10, 11, 12, 13, and 14.

The Overland Limited leaves Union Station, Chicago, 6:35 p. m. daily.

The California Express at 10:25 p. m. carries tourist sleeping cars; berth rate $7.

Tickets, 95 Adams street. Telephones, Harrison 3343 and Automatic 1511.

Helen Gould "Joke" Cost Him Office.

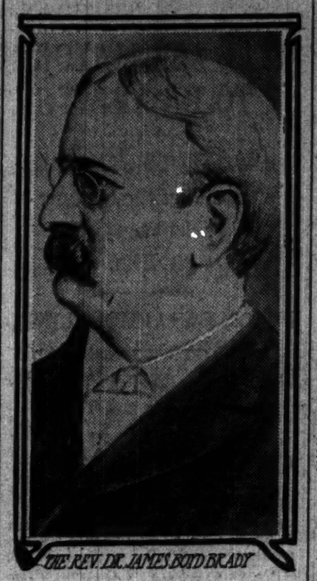

THE REV. DR. JAMES BOYD BRADY

As field agent of the Preachers' Aid society Dr. Brady was reading his report to the New England Methodist conference at Melrose, Mass., on Saturday last. "I am engaged to Helen Gould——" here Dr. Brady paused. After glancing around at his audience he continued: "Engaged to Helen Gould—to meet her and discuss the needs of our work for superannuated preachers." After quiet had been secured Dr. Brady was voted out of office by the stewards' committee.

LIGHT ON EDISON PROFIT.

NEW YORK CITY HEAVY LOSER THOUGH RETAIL DEAL.

Testimony Shows That if Public Buildings Had Been Lighted at Wholesale Cost Would Have Been $25,000 Instead of $93,718—Net Gain of $22 a Year on Each Arc Lamp—Mutual Gas Concern Evades Dividends to Consumers.

New York, April 10.—[Special.]—More facts and figures bearing on the rates paid by the city to the New York Edison company for lighting the streets and public buildings were elicited from officials of the company before the gas investigating committee today. Among other things it was shown that if the city had been dealt with on a wholesale basis instead of a retail basis it would have paid only $25,000 for lighting its buildings. The amount paid last year for that purpose was $93,718.

City lighting was not taken up until late in the session and testimony on that topic came on top of some disclosures regarding the accounting methods of the Mutual Gaslight company. In the charter of that concern is a clause providing the net earnings above 10 per cent must be distributed among the consumers.

No such distribution ever has been made, although in the last three years the Mutual has paid more than 9 per cent annual dividends to the Consolidated Gas company and managed to set aside in four years something like $800,000 in surplus.

City Deprived of Lower Rates.

When the inquiry switched to city lighting, Charles E. Hughes, senior counsel of the committee, called Arthur Williams, contract manager and general inspector for the Edison company. At Saturday's hearing it was brought out that the rate charged for lighting public buildings in Manhattan and the Bronx, with few exceptions, was 12 cents per kilowatt an hour. Ninety-five public buildings in the two boroughs are lighted by electricity, and there are only four exceptions to the 12 cent rate. After it was shown the cost was $93,718, Williams was asked:

"Suppose you were dealing with the city on a wholesale basis, how much would it have to pay for lighting these same buildings?"

"I would not care to make any such calculation," was the reply. "It would be inconceivable."

"Everything is inconceivable until you conceive it. I don't want to horrify you too much, but suppose you treated the city as a wholesale customer, with only one building instead of ninety-five, on the basis of wholesale rates, how much would you get out of it?"

Williams figured a while and said it would be around $35,000 a year.

"If you take into consideration," he said, "the number of installations the company is compelled to make in order to supply these buildings, you will find the city is a poor customer indeed."

Big Profit in Street Lights.

Mr. Hughes then turned to the question of street lighting. The city has 3,995 arc lights in the streets. Of these 1,127 in the Bronx are fed by overhead wires and require only 2,000 kilowatt hours of current each in a year. Those in Manhattan number 2,868. They are fed by underground wires and require 2,700 kilowatt hours of current each a year. Although the Bronx lamps cost the company a great deal less, the bid last year was $146 a lamp.

It was shown the average cost of each lamp for a year was $77, if the interest on the company's funded debt should be eliminated. With that added the cost was brought up to $124 a year. That left a profit of $22 a lamp to the company.

JURY CODE UNCONSTITUTIONAL.

Alaska Law That Provides for Six Men Only Declared by the Supreme Court to Be Wrong.

Washington, D. C., April 10.—The Supreme court of the United States today held that portion of the Alaska code providing for a jury of six men to be unconstitutional. The opinion was by Justice White and was based on the ground that Alaska is a part of the territory of the United States in the full sense of the word.

KILLED WHEN BEING INITIATED.

Applicant for Membership in Knights of Pythias at Felsenthal, Ark., Shot in Brain.

Felsenthal, Ark., April 10.—[Special.]—Ebenzer Runyan was shot in the brain and killed instantly while being initiated into the local lodge of Knights of Pythias. Charles Filler, an officer of the lodge, is said to have fired the shot from a revolver supposed to contain blank cartridges.

FOREIGN ADVICE FOR CANAL.

Great Britain and Germany Each Will Appoint Engineer to Help the Isthmian Board.

Washington, D. C., April 10.—Secretary Taft has been advised that Great Britain and Germany each will designate an engineer to act as a member of the advisory board of engineers to the Isthmian canal commission. It is expected France also will make a designation.

Burnett's Extract of Vanilla

Prepared from selected Vanilla Beans, warranted.

MRS. WILMERDING AT LIBERTY AGAIN

Eccentric Former New York Society Woman Flees from Private Sanitarium.

PUTS "DUMMY" IN HER BED

Great-Granddaughter of Commodore Vanderbilt Seeking Alimony from Husband.

New York, April 10.—[Special.]—Mrs. "Jack" Wilmerding, the great-granddaughter of Commodore Vanderbilt, escaped for a second time Sunday night from George W. Hill's private sanitarium in Harlem, where she had been under restraint for several months.

She said today she had left a "dummy" in her bed in the sanitarium and "when all was still fled through a window." Mrs. Wilmerding added that her fortune consisted of 20 cents at the moment. She visited two lawyers' offices today and then disappeared.

Even Mrs. Clara Bloodgood, long her friend, didn't know where Mrs. Wilmerding was tonight.

Mrs. Wilmerding first called on Mark Alter in his office in West Tenth stret. Alter was her counsel in August, 1902, when she appeared at the Jefferson Market police court and complained that John C. Wilmerding, her husband, had failed to contribute to her support, as had been agreed between them. Formerly well known in society, she married Wilmerding in 1891, and they lived together five years.

Hides in Closet from Nurse.

She told Alter that Sunday night she had rolled up some bedclothes and arranged the bundle in her bed so that it looked like the figure of a sleeping person. The "dummy" deceived the nurse, who, as usual, made the rounds of the sanitarium to see that the patients were abed and the lights out. Then, Mrs. Wilmerding said, she hid in a closet until all was still and escaped through a window.

Mrs. Wilmerding did not tell Alter where she had passed Sunday night. He said she asked him to take further steps to secure alimony from her husband. But he declined, for when she sought before to make a case against her husband he proved that he was keeping every agreement he had made with her. Alter urged Mrs. Wilmerding to visit the law office of Turner, Rolston & Horan. She went there, but she did not see any member of the firm, and after waiting a half hour she departed.

Married Life Was Unhappy.

Mrs. Wilmerding is a handsome woman, about 36 years old. She was born Marie Allen, daughter of the late Vanderbilt Allen and granddaughter of the late Mrs. Daniel B. Allen, who was Commodore Vanderbilt's daughter. The most fashionable people in town attended her wedding at Grace church, but her married life, passed in Europe, New York, and Staten island, proved unhappy.

In February, 1897, a commission was appointed to examine into Mrs. Wilmerding's mental condition, and before it much testimony was given touching upon her eccentricities and dissipations, when she and her father, Vanderbilt Allen, were at Capri, Italy. The commission declared her insane, and her uncles, John Wallace and Franklin Allen, were appointed a committee to take charge of her estate, then worth about $40,000.

Mrs. Wilmerding was sent to Bloomingdale asylum, where she remained more than a year. After a long legal fight she was set at liberty in December, 1898.

Goes on the Stage.

Her constant friend, Mrs. "Jack" Bloodgood, had become an actress and late in 1901 Mrs. Wilmerding appeared in "Under Southern Skies," produced by Miss Grace George at the Republic theater. The former society woman's eccentricities manifested themselves again. Some months ago she was committed to the Hill sanitarium, and after a few weeks she escaped and went to Philadelphia, but soon returned to New York. She found employment in several large stores, and remained a fortnight or so in each, but found the work too hard and voluntarily returned to the sanitarium.

GOES GUNNING FOR SOME ONE.

James Dwyer of Chicago Is Arrested in Havana, Ill., While He Is Acting Queerly.

Havana, Ill., April 10.—[Special.]—James Dwyer, who came here three weeks ago on a duck hunting trip, armed himself with a shotgun today and went gunning for some one named Wesson, who, he said, had done him some wrong. He was taken in charge by Sheriff Brooker.

A card found showed Dwyer to be connected with Sauer, Dwyer & Co., furniture manufacturers, Chicago, and to reside at 1319 Michigan avenue. His relatives were communicated with and it was announced that a brother would arrive in the morning.

The man is pale and emaciated, and it is said he went without food several days because of lack of money. He had been acting peculiarly several days.

HORDES OF INDIAN PAPPOOSES.

Dawes Commission Overwhelmed with Them and Expects to Give Land to Ten Thousand.

Muskogee, I. T., April 10.—[Special.]—The Dawes commission has just come to a realization of the enormity of the task of enrolling Indian babies. Four tribes were affected by the recent legislation, providing that all babies born to Indian citizens before March 1 should be enrolled and given allotments. One of the commissioners said today that at least 10,000 new allotments will be made to babies. This means that these infants will take up a great part of the surplus land of each of the nations, and that there will not be enough in some to equalize the allotments already made.

SIGNATURES IN THUMB MARKS.

More than 3,000 Sioux Indians Make Application for Division of 500,000 Acres of Land.

Minneapolis, Minn., April 10.—[Special.]—The "signatures" of 3,514 Sioux Indians, done in thumb marks, are being carried to Washington by Maj. McLaughlin, inspector of Indian agencies.

The "signatures" stand as a memorial to the government from the Standing Rock agency, asking for the division of 500,000 acres of land. The land was granted to the Indians in 1899, but has not been divided.

As all Indians look more or less alike, the unique method of "signing" the memorial was decided upon.

SHIP HITS TARGET EVERY TIME.

Oregon, with Eight Inch Guns on Dark Night, Sends Ten Projectiles Through Object.

Washington, D. C., April 10.—[Special.]—Another instance of the gunnery efficiency of American men of war has been furnished by a record just made by the battleship Oregon. With its eight inch guns the Oregon struck a target illuminated on a dark night by its search lights. The vessel was cruising at ten knots an hour. Eight shots were fired, and every projectile pierced the target. Rear Admiral Train, commander in chief of the Asiatic squadron, is proud of the work.

Lumber Town Is Burned.

Cumberland, Md., April 10.—The plant of the Condon-Lane Boom and Lumber company at Horton, W. Va., was destroyed by fire today, and with it went the entire town, consisting of about 150 company houses and millions of feet of lumber. No estimate of the loss is obtainable.

Back fence and tea table advertising are good, but too slow.

What women have to say about your goods to each other in their little exchanges of social courtesy is of a good deal of importance.

If a woman tells her friends and neighbors that your product is good and they ought to buy it, surely there can be no better advertising. The only trouble is, it is too slow.

What you want is to have ten thousand women trying your goods all at once in all parts of the land, then telling thirty or forty thousand more women they ought to try them. When you get an endless chain of this character started in every State in the Union you will begin to feel the effect.

In order to get this result you must set the wheels in motion by advertising in publications that reach the homes of your possible customers. THE SATURDAY EVENING POST is the favorite American weekly magazine. It has 800,000 regular weekly subscribers, and is read by 4,000,000 people. The character of THE POST readers insures good results to the advertiser. The fact that it appears weekly makes it four times as strong a medium as it would be if it were a monthly.

THE CURTIS PUBLISHING COMPANY
PHILADELPHIA
NEW YORK BOSTON CHICAGO

Which for yours?

A medium length, light-weight overcoat of black or dark gray—
$15 to $38.

A hard finished tan covert top-coat—
$15 to $28.

A long loose rain-coat that's just as good a sun-coat—
$18 to $30.

F. M. ATWOOD,
Hats and Furnishings.
Rogers, Peet & Co. Clothing.
Cor. Clark & Madison Sts.

DIES OF EPIDEMIC MENINGITIS.

First Case of Malignant Kind Coming from New York Ends Fatally at the County Hospital.

The first case of epidemic cerebro-spinal meningitis brought from New York to Chicago resulted fatally yesterday. The victim, an Italian immigrant, 19 years old, died at the Cook County hospital in the morning. The burial took place at noon at Mount Carmel.

The young Italian, whose name was Guido Severi, had come from Italy to seek his fortune. He was kept in quarantine at New York several days and upon his release started immediately for the west. While on the train Severi was attacked with excruciating pains in the head, which grew worse, and when he reached Chicago on Saturday his suffering was intense. He appealed to the Italian consul for aid and was sent to the county hospital in a police ambulance.

He was placed in the contagious ward, and everything was done by the hospital physicians to save his life, but after twenty-three hours of suffering he died.

Dr. W. J. Class, the meningitis expert, believes that there is great danger of the contagion being brought from New York and spreading. He advocates the most stringent methods to prevent its importation. Dr. Heman Spalding does not believe that there is great danger of contagion.

"The disease is not sufficiently epidemic to warrant this city quarantining New York," he said.

Shortly after the death of young Severi a 2 year old girl died at the German hospital from the nonepidemic form of the disease.

A MATTER OF HEALTH

ROYAL

BAKING POWDER

Absolutely Pure

HAS NO SUBSTITUTE

DECLARES "PULL" RULES SCHOOLS.

Trustee Thompson Charges Cooley with Being Swayed by Board Clique.

HE HINTS AT A MOTIVE.

Accusation Is Climax to a Conference with Legislators Over the Erickson Bill.

School Trustee George J. Thompson declared yesterday that Supt. Cooley's hand is swayed by "pull" exercised by those members of the board of education who are seeking to fix the superintendent's term by law at five years by securing the passage of the Erickson bill.

This charge was made at a conference between school trustees, members of the teachers' union, and the committee on education of the state legislature, held in the room of the buildings and grounds committee for the purpose of discussing the merits and demerits of the proposed educational measure.

Thompson Accuses Supt. Cooley.

After characterizing the bill as a measure calculated to "give Cooley a position for a good many years," Trustee Thompson said:

"The people behind this bill have done more to secure 'pull' than those against it. It is not right to give all the 'pull' to one man. 'Pull' exists in the school board today. I once went to Supt. Cooley and asked him to do a favor for me if he could without violating the rules. I later saw my name published as one who had sought to exercise 'pull.' I know that other board members, who are closer to Supt. Cooley than I am, have done the same thing and have not had their names published.

"There are members on this board who constantly are receiving favors from Supt. Cooley. They are using their 'pull,' but their names are not published. Those members who are close to Supt. Cooley can talk to him in a free manner without having their names published; those who are not close to him cannot. There are many things I could say, but I do not propose to say those things unless it is necessary to defeat this bill. I see many things in the board of education that show me that certain members have pull, and they are not the members who are opposed to this bill."

Clashes with Trustee White.

Before Trustee Thompson had resumed his seat the four trustees—Dudley, Stolz, Mark, and White—who had defended the measure were trying to secure the floor. Representative Glacken, the chairman, recognized Trustee White.

"Do you mean to say—" began Dr. White.

Trustee Thompson started to leave the room.

"Stay here now," shouted Trustee Stolz, facing Trustee Thompson; "this is no time to run away."

"I'm just going to get a drink of water; I'll be right back," declared Mr. Thompson. When he returned Dr. White resumed:

"Some statements have been made here which are not in accordance with the facts—wild and unsupported statements not only unjustifiable but that reflect upon the personal honesty and integrity of Supt. Cooley and the members of this board. They give a wrong impression and I want to repeat that they are not supported by the facts."

"I did not say anything that was not the fact," retorted Trustee Thompson hotly.

Trustee White then explained the Dawes resolution, which makes it a duty of the superintendent to report on the "pull list" the name of every person who attempts to exercise "pull." He urged that it was in obedience to this resolution that Trustee Thompson's name was published. To avoid further wrangling, the legislators promptly adjourned the conference. It was announced later that Trustee Thompson will be called upon to explain his charges or defend them before the entire school board at its next meeting.

Is Climax to Stormy Session.

The charges made by Trustee Thompson formed a climax to a stormy session at which Supt. Cooley was attacked openly by members of the school board for the first time since he became head of the system. He not only was charged with permitting certain trustees to exercise "pull" but also with "intriguing" to perpetuate himself in power. All the mistakes he has made were flung in his face. Finally, the story of what happened to Supt. Maxwell in New York was retold and one member declared he "would see to it that the superintendent's power was curtailed."

The attacks on Supt. Cooley were made in clashes between the board members who are friendly to the teachers' union and the anti-federationists. The committee room was packed with members of the Chicago Teachers' federation headed by Catherine Goggin and Miss Louie L. Kilbourn. The federation of labor was represented by George Geary, chairman of the legislative committee, and W. S. Sonsteby. The unionized school engineers and janitors also were present in force.

O'Ryan Assails the Measure.

The first board member called upon to speak on the Erickson bill, which merely enacts into law the present rules of the board of education, fixes the tenure of office of the superintendent at five years, and gives the teachers a life tenure, was P. Shelley O'Ryan. He declared he believed the measure would legislate the school board out of existence.

"It would be a most baneful and disastrous experience to legislate the school board out of existence and give the superintendent supreme power," he said. "The schools are too far away from the people. Instead of putting them still farther by giving supreme power to one man, they should be brought closer to the parents and the home. We have here in Chicago 'one man power.' No one has a higher estimation of Supt. Cooley than I, but where he succeeds others would fail."

Too Much "Rubber Stamp" System.

Trustee O'Ryan then declared there are too many details to be looked after for everything to be left to one man. He said Supt. Cooley has no personal knowledge of many of the recommendations sent to the board with his name affixed, and that there is too much of the "rubber stamp" system in effect. He declared the passage of the Erickson bill would be absolutely disastrous to the Chicago schools.

Trustee O'Ryan declared that two weeks ago the city was humiliated by the flogging of boys at the John Worthy school. He said Supt. Cooley's attention had been called to the scandal in time to prevent it from becoming public, but that the pressure of other work had caused him to forget it. He held the present system of "one man power" to blame for the practice of peddler baiting as carried on by school boys and for the failure of school authorities to take action to prevent children from being run over by trolley cars in front of the schools."

Involves the Teachers' Union.

When Trustee O'Ryan finished speaking Representative Erickson asked him if it was not true that the chief objection to his bill comes from the teachers' union.

"The idea of the bill," said the representative, "is to eliminate politics and the teachers' union from the schools."

"This bill is the outcome of politics," declared Trustee O'Ryan, "it was framed by those who are seeking to vest power in themselves and perpetuate that power."

Trustee Stolz said the system of "one man power" had freed the schools from political pull, and had put the teachers on a merit system. He declared himself unqualifiedly in favor of the promotional examination system. Mrs. Keough opposed the measure, and repeated the charge that through the existence of "one man power" Supt. Cooley had been able to "violate the law by appointing a teacher of crippled children who had not been properly prepared."

Dowie Plans New Colony.

John Alexander Dowie has had a number of agents in and near Baraboo, Wis., with the view of purchasing several thousand acres of land in the Kickapoo valley for the purpose of establishing a colony.

Defeated, but Not Disgraced, an Incident at the Battle of Shakhe.

[From a sketch by Frederick Villiers.]

Half a battalion of Japanese infantry were advancing on a village when they were fired upon point blank by a battery of Russian guns. The Japanese advanced by short rushes, the ground affording good cover, especially as just in front of the guns there was a small ravine. On went the Japanese, firing between their rushes, until, when the final charge came, it was seen that all the horses of the battery had been shot. The gunners, unable to get their guns away, had fought to the last, when surrender became inevitable. A Japanese soldier, outstripping his comrades, found himself alone in front of the guns, and the officer in command of the battery presenting his revolver as a sign of surrender.

SKIRTS, NOT SPIT, DEADLY

NEW YORK PHYSICIAN FAVORS DOOM OF LONG DRESSES.

Dr. Wolff Fraudenthal Declares Latter Assist in Spreading Tuberculosis by Picking Up Bacilli Laden Dust—Holds Doctrine Prohibiting Spitting on Sidewalks Is Nonsense—Believes Sprinkling Streets Is a Better Remedy.

New York, April 10.—[Special.]—Dr. Wolff Fraudenthal, who has spent many years working among the poor of the east side, read a paper before the Society of Medical Jurisprudence tonight, in which he declared spitting on the sidewalks is not bad for the health of the community, that the doctrine prohibiting spitting on the floors of cars and other places is nonsense, and that a law should be passed to prevent women from wearing long dresses. A score of members attacked Dr. Fraudenthal's arguments.

Dr. Fraudenthal said tuberculosis got into one's system not because of sputa in the street or public places but because of the clothes which women wear and the overcrowding of homes with unnecessary furniture, which gathered dust in which bacilli would and invariably did flourish.

"Kill Themselves in New York."

"We do not die in this city," said Dr. Fraudenthal. "We kill ourselves. We crowd into homes where rays of sunshine are unknown.

"Much has been said about spitting—much has been done to prevent it. I believe the law prohibiting spitting, especially on the sidewalks, is harmful. For years a war was carried on against certain phases of tuberculosis. We have been told over and over again that the only way to eradicate this dreadful disease is to prohibit spitting on the floors of cars, etc.

"Now, such a doctrine is nonsense, pure and simple. By enforcing the anti-spitting law not a single person has been saved from consumption. If the city should spend some money instead in sprinkling the streets both winter and summer it would bring us near solving the whole tubercular question.

Calls Street Cleaners a Menace.

"As matters stand, the city would be better off without a street cleaning department. At present it is a menace rather than a benefit to the public health.

"Great quantities of dust in the streets have made the long dresses of women that sweep them a nuisance from every point of view. They gather bacilli from the gutter and sidewalk and carry them home. I think it would be better to prohibit women from wearing long dresses in the street than to prevent them from spitting."

LOSE "SALTED MINE" ACTION.

Defeat of Englishmen in $6,000,000 Case Hastens Building of Colorado Home for Poor.

Colorado Springs, Colo., April 10.—[Special.]—The Stratton Independence company of London today lost its $6,000,000 suit against the estate of Winfield S. Stratton, paving the way for the building of the Stratton home for worthy poor here by the estate.

The case was decided in the Supreme court of the United States, a dispatch from Washington saying the court refused to grant a rehearing, ending the litigation. The suit was based on a charge that Stratton "salted" the Independence mine and sold it to the Englishmen for $11,000,000, or $6,000,000 more than it was worth.

A $2,000,000 suit in Denver, based on the same grounds, probably will be dismissed.

ORDERS BROKERS TO VACATE.

Stock Exchange Members Put Out of Bourse in Philadelphia by Directors of Latter Organization.

Philadelphia, Pa., April 10.—The Consolidated stock exchange, which is composed of brokers not members of the Philadelphia stock exchange, has been notified by the directors of the bourse to vacate its offices in that building. Charges have been published that the membership of the exchange includes brokers whose operations are declared to be illegal.

Buggy Struck by Trolley Car.

A buggy in which Casper Bertram, 606 Warren avenue, was riding, was struck by a west bound Twelfth street car at Laflin street last evening. Bertram was thrown from the buggy against the curbing, suffering a severe cut on the head. His right leg was fractured, and it is believed he was injured internally.

WEST SIDE POLICE STIRRED TO CRUSADE AGAINST VICE.

"The Tribune's" Expose of Conditions in Desplaines Street Station Arouses Inspector Wheeler to Action.

As a result of the exposure yesterday in THE TRIBUNE of the vice conditions in the Desplaines street district Inspector Wheeler last night began a movement to clear out the opium and cocaine resorts.

The first arrests in the crusade were those of a woman and two men. Detectives Trafton and Woolsey were assigned to make them, and when they went to 189 West Lake street at 6 p. m. they found three persons under the influence of opium. They gave the names of Richard McAvoy, Henry Mertes, and Molly Britain. A Chinese giving the name of Sing Lung was charged with being the keeper. All will be arraigned this morning before Justice Chott.

"This is only the first of a series of arrests we intend to make," said one of the policemen, "and we hope to abate the vice conditions, or at least keep them at a minimum."

MUST PAY LIQUOR LICENSE FOR EACH BAR IN HOUSE.

Saloonkeepers Affected by Ruling of Appellate Court Reversing Decision Against City in Philip Malkan Case.

Saloonkeepers of Chicago must be prepared to pay a license for each saloon they operate, whether two or more saloons are conducted in the same building or not. This is the effect of a ruling made in the Appellate court yesterday ordering the reversal of a judgment given against the city by Judge F. A. Smith in favor of Philip Malkan, who had two saloons at 178 Quincy street.

"We find nothing in the statute or in the ordinance, which permits, directly or by implication, the seller of liquors to run more than one saloon under one license," said Judge Ball.

Malkan began business at 178 Quincy street in February, 1897, operating a saloon in the basement and another on the ground floor.

TRYING TO GET "BRAINY" JURY.

Lawyers in Perry Arson Case Begin a Hard Task—Four Men Are Secured.

With an "intellectual jury" for their aim, lawyers for the state and for Isaac N. Perry began the task yesterday of finding twelve men to hear the evidence in the case of the former bank president, charged with arson in the burning of the car shops at Hegewisch last October. State's Attorney Healy and his assistant, E. C. Lindley, represented the prosecution in Judge McEwen's court, while William S. Forrest and Morits Rosenthal were there for Mr. Perry.

The entire day was devoted to the examination of veniremen and when court adjourned only four had been accepted by both sides. They were:

James Duff, 1442 Roscoe street.
William Edwards, 28 Chestnut place.
William W. Frye, 742 West Sixty-first place.
Charles J. Teare, 1618 Park avenue.

It is thought the trial will continue four weeks.

MOLLIE MOTT IS ARRESTED.

Captured in Hospital, Where She Goes to See Body of Man Slain by Wife.

Mollie Mott, whose police record covers many years, was arrested yesterday when she went to the People's hospital to see the body of Barney Nolan, shot by his wife Saturday, and who died in the morning.

It is charged that the Mott woman, who, according to the police, knew Nolan, stole a diamond ring valued at $200 from Thomas Dodd last November. If the man can be found in time to prosecute the woman will be arraigned before Justice Caverly today.

With her baby clasped in her arms Mrs. Nolan told how she came to shoot her husband. She declared she acted in self-defense. She did not know how many times she had wounded the man in her excitement, and when she was told that she had shot him five times she appeared surprised. Mrs. Nolan denies that George Nolle had taken any part in the shooting. She said he held Nolan while she procured the revolver.

TEXAS AND RETURN, $20, Via the Wabash.

April 18 the Wabash will sell special homeseekers' ticket from Chicago to many points in the southwest at $20 for the round trip. Write for details. Ticket office, 97 Adams-st.

MISSING, FOUND IN DEATH

GOV. PINGREE'S PARTNER DISAPPEARED 15 YEARS AGO.

Charles H. Smith, Who Failed in Shoe Business in Detroit, Was Too Proud to Meet Friends and Sank Out of Sight in Obscure New York Quarrier, Under Assumed Name, Where He Was Kept Alive by Generosity of Late Governor and Others.

New York, April 10.—[Special.]—Charles H. Smith, who was a partner of the late Gov. Hazen S. Pingree of Michigan in the boot and shoe manufacturing firm of Pingree & Smith, and who disappeared from Detroit fifteen years ago, died in St. Vincent's hospital early Saturday morning of nephritis.

In Detroit his disappearance remained as much a mystery as ever, save to a few close friends, who have known that for several years he had been living at the Mills hotel on Bleecker street, lost to the world that knew him under the name of Scott.

Fifteen years ago business reverses preyed heavily on the mind of Smith. He was proud of his standing in the community. When the reverses came his wounded pride and dignity would not permit him to meet his old friends and acquaintances, and on May 14, 1890, he disappeared.

Pingree Finds Him in New York.

Not a trace of his movements could be found. Gov. Pingree, his former partner, discovered him about a year after his disappearance, but they kept their own counsel. Even when Judge Durfee of the Probate court declared Smith legally dead Pingree and a few others in the secret said nothing.

Smith was without money or resources of any kind and his former partner went to his aid. The old man was firm in his determination not to return to Detroit, and Pingree thought it best to accede to his wishes to live quietly and alone where none knew him. To hide more effectually his identity he took the name of Scott.

Some years ago he went to the Mills hotel to live. Nobody there ever inquires into another guest's history and the old man found the solitude he desired.

Others Take Up Burden.

His bills always were paid, and he was supplied with sufficient money for his other wants. Upon the death of Gov. Pingree this care devolved upon John B. Howarth, a member of the old firm of Pingree & Smith.

Smith aged considerably the last year or two and recently had several severe illnesses. Last Friday it was found he was ill, and late at night he lapsed into unconsciousness. He was then taken to St. Vincent's hospital. Arrangements were made to send the body to Detroit.

FAT WOMAN JUMPS; HURTS MAN.

Mrs. Winthrop of Baltimore Escapes Fire, but Her 250 Pounds Nearly Kill Policeman.

Baltimore, Md., April 10.—[Special.]—Mrs. Annie Winthrop, who weighs more than 250 pounds, saved herself from suffocation in a fire in her residence early this morning by leaping from a second story window, but she nearly annihilated Policeman Vickers, into whose arms she jumped.

The policeman, a medium sized man, stood on a barrel and braced himself when the big woman fell. He was hurled from the barrel and sent crashing through a big plate glass window of a tailoring establishment on the first floor, receiving severe cuts on one arm.

Vickers saved Mrs. Winthrop, however, from injuries other than a few bruises.

THREE MEN END THEIR LIVES.

William Elliott and William Greenberg Use Revolvers and Bernhard Holman Hangs Himself.

Three men committed suicide in Chicago yesterday. Two shot themselves and one tried hanging. They were:

ELLIOTT, WILLIAM F., 27 years old; shot himself in right temple in salesroom of John L. Nelson & Bro. company, where he was employed as shipping clerk; no motive known; lived at 807 West Taylor street.

GREENBERG, WILLIAM, 22 years old, 1764 North Irving avenue; shot and killed himself; despondent because out of work.

HOLMAN, BERNHARD, 23 years old, 617 West Fifteenth street; hanged himself in parlor; despondent because out of work.

The coroner's jury found that Mrs. Annie Vilocie, 80 years old, 625 West Twenty-first street, who hanged herself Sunday, was despondent because of approaching blindness.

TWENTY HURT IN WRECK OF FAST CHICAGO TRAINS.

California Limited Crashes Into Rear of Express Standing at Kinsley, Kas.; and Fire Follows, Burning Four Cars.

Kinsley, Kas., April 10.—Twenty or more passengers were injured, but none killed, by a collision of the Chicago express and California Limited trains on the Atchison, Topeka and Santa Fé railway here at 10 o'clock tonight. Both trains were eastbound. The Chicago Express was standing at the station the rear of the train 200 feet west of the building, when the Limited crashed into it at high speed.

The engine of the second train plowed into the last Pullman sleeper of the other train, demolishing it. The cars in front also were badly damaged, and the Limited's locomotive and part of that train wrecked.

The rear car on the express was a chair coach. This was cut through from end to end by the heavy engine, and the Pullman ahead of this was thrown off the track. Both immediately took fire, and with the chair and mail cars were consumed. The engineer of the Chicago Express was uninjured, but the fireman was seriously hurt, as was also a porter and a cook.

The collision was caused because the rear brakeman of the express did not go back to flag the limited.

The names of the injured cannot be learned tonight. The railroad officials put them in a car and took them to the west end of the yards.

Another Wreck on Santa Fe.

Quenemo, Kas., April 10.—Santa Fé passenger train No. 7 was derailed here this afternoon. Five cars, including two Pullmans, were ditched and badly smashed up. Three passengers were injured, but not seriously. They were taken to Emporia.

WILL COMPETE IN BRICK TRADE.

National Company Buys Land for Three Yards, Investing $400,000 in the Plants.

The National Brick company, a new organization to compete with the Illinois Brick company, which practically controls the brick market here, is about to construct three big plants. It has purchased 180 acres of land at Maynard, Ind., eighty acres at Chicago Heights, and forty at Weber Junction, on the Chicago and Northwestern railroad. It will expend approximately $400,000 in the purchase of land, buildings, and equipment, and will have a working capital of $100,000. B. F. Weber is president; F. W. Labahn, vice president; H. Busse, secretary; Louis Riemer, treasurer.

PART BUNKO MAN AND VICTIM.

Pittsburg Police Catch J. McCormack as He Is Ready to Start for Chicago with Moneyed Man.

Pittsburg, Pa., April 10.—[Special.]—James McCormack, arrested in Chicago on Jan. 23, was locked up here tonight charged with an attempt to bunko Frederick McConnell, a manufacturer. The latter drew $5,000 from a bank by McCormack's advice. Both were about to step on a train for Chicago when the arrest was made. McConnell says McCormack had a "sure thing" on a horse race, the money to be placed in a Chicago pool room tomorrow. McCormack's arrest in Chicago was caused by an attempt to "tap" wires.

STEALS WHILE EMPLOYER EATS

Bartender Locks Saloon of Charles Hartman, 192 East North Avenue, and Flees with Cash.

While his employer was upstairs at supper last evening, Thomas Richards, 29 years old, a bartender employed in the saloon of Charles Hartman, 192 East North avenue, locked the front door of the place and, after turning down the lights, went away. With him disappeared $35, which was in the cash register. Thirsty persons who found the saloon closed gave Hartman the first intimation of the flight. Richards was arrested at Illinois and Wells street. Part of the money was recovered.

More Men in Graduating Class.

Opponents of the "ultra-coeducationalism" of Northwestern university are rejoicing over the increased proportion of the sterner sex in the graduating class of this year. In the list of 126 names posted yesterday as the probable recipients of degrees, 78 were of men. For several years the senior class has been composed almost equally of men and women.

Will Talk on "Salesmanship."

W. C. Holman, editor of Salesmanship, will talk to young men on "Salesmanship as a Profession" at the Central Y. M. C. A. tomorrow night at 8 o'clock.

FIRE SEEN MANY MILES.

RIVERVIEW HOTEL AND MANY TREES IN PARK BURN.

Blaze at Midnight on Far Northwest Side Seen in Englewood—Immense Frame Structure Ignited in Four Places and Work of Incendiary Is Suspected—Line of Hose Is a Half Mile Long—Five Persons Have Narrow Escapes.

Flames which destroyed the Riverview hotel and 200 trees in the park at Western avenue and Roscoe boulevard at midnight last night were seen in Englewood. So bright was the glow persons telephoned to ask where the "downtown" fire was.

The Riverview hotel was a frame structure 200 feet long, 150 feet deep, and three stories high. The fire started at all four corners of the building at the same time and the firemen believe it was the work of an incendiary. Five persons had narrow escapes from death in the ruins. They were August Dehmlow, his wife, Augusta, their daughter, Belle, James E. Smith, and Herman Seiger. All were sleeping on the upper floors when the blaze started below them. Aroused by the watchman's shouts, they fled in their night garments.

When the firemen arrived it was learned the nearest water plug was nearly a half mile away. By the time a line of hose was connected the big building was blazing from end to end, lighting up the neighborhood for blocks.

The heat was intense and soon many trees in the park were ablaze. They burned fiercely, and the firemen could not check the blaze until 200 trees had been killed.

The building, when erected, cost $20,000; alterations and repairs being made were expected to cost $42,000 more. The structure is practically a total loss. A $10,000 stock of supplies bought when Kinsley's restaurant was closed was destroyed also.

PLUM IS GIVEN TO ELLICOTT.

Drainage Board Appoints Him to $5,000 Job, Although W. O. Thomas Is Recommended.

Edward B. Ellicott, city electrician for eight years, and chief of the department of electricity at the Louisiana Purchase exposition at St. Louis, was chosen yesterday principal assistant engineer in charge of water power development work for the drainage board. He will receive $5,000 a year salary.

President Carter and Trustee Wenter voted for the appointment of W. Owen Thomas, who personally superintended and installed the Soo water power plant several years ago. Mr. Thomas was recommended by Bion J. Arnold, Chief Engineer Isham Randolph, and a score of the leading engineers and hydraulic experts of the country. He was willing to accept the position at a salary of $3,600 a year.

Both President Carter and Trustee Wenter expressed the opinion that he was better qualified than Mr. Ellicott, but the latter was chosen by a vote of 6 to 2.

WILL HEAD THE ILLINOIS CLUB.

Richard F. Lyon Is Chosen President of the Organization at the Annual Election.

The Illinois club elected new officers as follows:

President—Richard F. Lyon.
Vice President—A. M. Marquis.
Treasurer—Harry Schaaf.
Secretary—Charles J. Thresher.
Trustees—William T. Bussey, George H. Greene, Charles E. Rollins, A. H. Holmes, John W. Clausen, H. Wells.

WOMAN DOES DARING FEAT.

Crawls Along Narrow Coping Seventy-one Feet High to Gain Entrance to Philadelphia Hotel.

Philadelphia, Pa., April 10.—[Special.]—Climbing over the iron railing of a fire escape landing at the eleventh story of the Bellevue-Stratford hotel, Mrs. Mary Harris today thrilled hundreds of spectators by creeping over a narrow stone coping and gaining an entrance to the hotel through a tiny bathroom window. She had thrown open the door into the escape, but it shut with a spring, leaving her a prisoner in the balcony.

Holland Society Dinner Monday.

The Holland Society of Chicago will give a dinner at the Stratford hotel next Monday evening. Dr. Daniel R. Brower, a former president of the society, will lecture on Panama and the Isthmian canal, illustrated with 100 stereopticon slides. Officers will be elected also.

TRUNKS IN CASE AGAINST PACKERS.

Six Mysterious Brass Bound Receptacles Taken from Deposit Vault.

MOVE IS KEPT A SECRET.

Believed Full of Evidence and to Be Opened Before Federal Grand Jury.

Six mysterious brass bound trunks taken yesterday from the vaults of the National Safe Deposit company at 119 Monroe street are believed to contain stronger proofs of an illegal combination existing among the packing companies than any thus far submitted to the federal grand jury.

The federal authorities have every reason to believe that the trunks contain all the secret records and contracts of the Etna Trading company. This concern, by agreement with the packers, distributed casings—the most important by-product of the packing companies—through every part of the United States and foreign countries, at prices greatly in excess of what would have been charged under the natural laws of competition.

Records Are Removed Secretly.

The Etna company, realizing that the government detectives were hot on its scent, two days before the grand jury convened, on March 21, secretly removed all of its records from the Fisher building. Its immediate managers fled. On March 22 the trunks were taken to the bank vaults, after having reposed, it is believed, for several days in a south side dwelling. The detectives ever since have been trying to find books and other records of the concern.

The trunks will be opened this morning by the grand jury. They now are concealed in a vault in the seventeenth floor of the Monadnock building. As a special precaution last night two secret service men watched them. To mislead inquisitive persons eight other trunks were left in a recess on the fifth floor. These will be used for the removal of government records from the Monadnock block to the new federal building.

Files Supreme Court Mandate.

While secret service men were rounding up the trunks Assistant United States Attorney General Wagin took a step which, it is believed, indicates an intention on the part of the government to proceed against the packers for violating the Grosscup injunction, as well as to attempt to secure their indictment on the charge of violating the Sherman anti-trust law and the interstate commerce act. In the morning Mr. Pagin filed the mandate of the Supreme court affirming but modifying the order against the big companies.

This modification has the effect of making the Supreme court mandate agree with the Grosscup injunction in specific particulars. Under it, it will be possible to prosecute the packers for contempt of court. According to the federal authorities it materially strengthens the hand of the government in the proceedings.

Officials Work for Secrecy.

Every effort was made by the federal authorities to keep secret the fact that important evidence had been secured in the six trunks. At 3 p. m. Deputy Marshal Udell hurriedly left the Monadnock building in the driving rain. He carried a subpoena duces tecum that had been issued by United States Judge Landis at the instance of District Attorney Morrison. It was for "six brass bound trunks, left at vaults of the National Safe Deposit company by R. H. Cowan."

Daniel Peckham, secretary of the company, was ordered to produce the trunks.

"We have six trunks here answering that description," said Peckham, "but they were not left here by R. H. Cowan."

It was learned that the Etna company moved from its quarters in the Fisher building, just across the street from the Monadnock block, in considerable haste two days before the grand jury convened, and that everything in the way of records and evidence that would incriminate the packers of an illegal combination was bundled up into trunks and carted away to a dwelling near Forty-fifth street and Prairie avenue.

Believed Full of Evidence.

Unless the federal authorities are greatly in error the trunks, when they are opened this morning, will be found to contain contracts between the Etna company and the firms with which it did business and amounting to millions of dollars in this and foreign countries.

The government already claims it has evidence to prove that by a combination of the packers, through the Etna company, the price of casings has been maintained at a 50 per cent higher rate than it would be under natural conditions.

A summons was issued yesterday for Frank Bishoff, 4700 Hermitage avenue. He was employed during twenty-five years in the casing department of Armour & Co. and is supposed to know considerable about the industry and how it works to the hardship of small dealers.

The last of the witnesses who will testify this week on beef were heard yesterday. There were nine of them and none gave any important testimony. Several other witnesses from the east were on hand, but the jury did not have time to hear them.

The investigation of the casing industry is expected to be taken up today or tomorrow, and it is believed it will continue two weeks. After that there will be two more weeks of summing up the evidence and preparing indictments.

ON TRIAL FOR GRACE MURDER.

State's Testimony Against John Goffman Concluded in Day—Verdict Expected Soon.

The jury which is to decide the fate of John Goffman, on trial for the murder of Stephen Grace before Judge Tuthill in the Criminal court, was completed yesterday morning and the taking of evidence was begun. That Grace was killed by a robber is the theory of the state. John Curtin told of seeing several men fighting in front of St. Patrick's church, Adams and Desplaines streets. Grace soon fell to the sidewalk unconscious. He could not identify Goffman, however. James Warren, indicted with Goffman, went on the stand to give state's evidence, but the cross examination conducted by counsel for the defense so impeached the witness that his evidence is considered of no value. The case was ended in the afternoon and the judge will instruct the jury today.

Hood's Sarsaparilla

Has won success far beyond the effect of advertising only.

The secret of its wonderful popularity is explained by its unapproachable *Merit*.

Based upon a prescription which cured people considered incurable.

Hood's Sarsaparilla

Unites the best-known vegetable remedies, by such a combination, proportion and process as to have curative power peculiar to itself.

Its cures of scrofula, eczema, psoriasis, and every kind of humor, as well as catarrh and rheumatism—prove

Hood's Sarsaparilla

the best blood purifier ever produced.

Its cures of dyspepsia, loss of appetite and that tired feeling make it the greatest stomach tonic and strength-restorer the world has ever known.

Hood's Sarsaparilla

Is a thoroughly good medicine. Begin to take it TODAY. Get HOOD'S.

DUNNE IS MAYOR; TELLS HIS AIMS.

Cheering Crowd in Council Chamber Greets New City Executive.

CEREMONY IS BRIEF ONE.

"Two Years Is Enough" if in That Time He Can Secure City Ownership.

(Continued from first page.)

the othe reide was a horseshoe of white lilies, inscribed "Municipal Ownership," which was sent by the central committee of the German-American club. Suspended from the chandelier over the rostrum was a liberty bell in pink roses. But following the council rule, which may become a tradition, no flowers appeared on the desks of the aldermen.

Old Council Soon Passes.

It was just 7:40 o'clock when Mayor Harrison rose and grasped the battered, handleless gavel which he has wielded for eight years and called the council to order.

"The clerk will call the roll," said the mayor in the unemotional tone familiar to the councilmen.

Reading Clerk McGaffey started off in his compelling professional voice with the list that begins "Coughlin, Kenna" and winds up "Hunter, Race."

"A quorum is present," announced Mayor Harrison.

"The mayor's releases from the house of correction," sang out McGaffey immediately as he slapped a paper down before the minute clerks, and then the old council finished up its work with dispatch.

Then as the last act of his administration Mayor Harrison recommended that some insignia be provided for the uniforms of policemen and firemen who had earned the Harrison and Tree medals for bravery, the medals being kept for occasions of ceremony. He was about to introduce his successor when Ald. Bellfuss sent up a resolution.

Last Act Is Thanking Mayor.

This was that the thanks of the old council be given Mayor Carter H. Harrison for the "distinguished ability, uniform courtesy, and unfailing impartiality" with which he had presided over its meetings.

It was passed, and then Mayor Harrison gave the order, "Call the roll of the new council," and the moment the reading clerk had called the first name on the list the old council and the old city administration had gone out of existence.

It was 7:50 o'clock.

Mayor Harrison paused, and then, shaking off his routine manner and voice, addressed the council in accents vibrant with a patent pleasure.

Harrison Introduces Dunne.

"Gentlemen of the council," he said, "I now have the honor of presenting to you your mayor for the ensuing two years, the Hon. Edward F. Dunne."

The chamber burst into round after round of applause, while the two executives stood side by side facing the assemblage, Mayor Harrison smiling and the mayor-elect smiling and bowing. The battery of flashlight cameras, which hitherto had been screened by the crowd, now moved into action, and thereafter for the next three minutes the flash powders puffed and the camera alides clicked in catching the official scene from every conceivable point of view.

The whole crowd got to laughing at the scene, and the two mayors laughed and exchanged jokes across the council bar with the members of the official families.

"There goes Harlan's smoke," cried a man in the gallery as a big charge of powder went off and the smoke went rolling up into the dome. The official families were convulsed with laughter thereat and were moved to give the new mayor another cheer.

It was exactly 7:53 o'clock when of a sudden the laughter died away, the applause ceased, and the spectators held their breath and craned their necks. Mr. Harrison had taken his seat at one side and Mr. Dunne was holding up his right hand. Before him on the clerk's rostrum stood City Clerk Bender, reading from a paper in a voice scarcely audible.

Dunne Takes the Oath.

"I solemnly swear that I will support the constitution of the United States," repeated the new mayor after the city clerk, "and the constitution of the state of Illinois, and faithfully perform my duties as mayor to the best of my ability."

It was over in half a minute and another wave of applause signified that a new mayor had been made. Mayor Dunne paused a moment as he surveyed the packed chamber and then spoke his brief words of inaugural, as set forth at the head of this report.

"Is there any further business before the council?" asked Mayor Dunne lifting the gavel.

List of Committees Affirmed.

Ald. Snow arose and put the perfunctory motion that the rules of the last council be adopted, which was passed, and after that he sent in the list of the new standing committees, and asked the selections be confirmed. There were demands for a roll call, and neither Ald. Kenna nor Coughlin answered to his name. Ald. Harding of the second ward sent in a defiant "no," which was echoed by Ald. Martin and Cullerton when their names were reached, and joined in by others of the aldermen the Municipal Voters' league had denounced, ending with Ald. Powers.

The vote stood yeas 54, nays 7, not voting 9. And the list was declared adopted.

Those voting no were Ald. Harding, Martin, Cullerton, Kuns, Nowicki, Conlon, Powers —7.

Those not voting were Ald. Coughlin, Kenna, Moynihan, Rooney, McCormick (Fifth) —5.

Those absent were Ald. Burns, Hunt, Brennan, Butler—4.

A call for the absentees produced no responses. "Vote, John," urged a voice when Ald. Coughlin's name was called the second time, but he replied: "I am for municipal ownership, not the Municipal Voters' league," and that was all there was to it.

Bondsmen for New Officials.

Mayor Dunne's bond, in $10,000, with Levy Mayer and W. E. Doyle as the bondsmen, was approved, as was the bond of City Treasurer Blocki, carrying a penalty of $22,500,000. The bondsmen on this surety were:

Leroy A. Goddard.	Maurice Rosenfeld.
Edward Tilden.	L. A. Walton.
E. S. Potter.	Charles G. Dawes.
G. B. Shaw.	Arthur Dixon.
James H. Gilbert.	D. Miller.
Samuel E. Biles.	James H. Eckels.
W. T. Fenton.	John M. Smyth.
J. R. Morron.	J. A. Spoor.
Charles B. Shedd.	A. A. Carpenter Jr.
Daniel W. Burrows.	Frederic Delano.
John R. Walsh.	Charles B. Pike.

The minor bonds of City Clerk Anson and City Attorney Smulski, in $5,000 each, were voted on together, much to the indignation of an earnest looking man in the crowd, who exclaimed: "I object, Mr. Mayor. We ought to have a roll call on everything. The taxpayers are being robbed."

There were cries of "Put him out!" but the crowd was too thickly packed around him and the reading clerk simply told him to keep quiet.

Ald. Snow then sent up some more perfunctory resolutions authorizing the mayor to name a committee of nine on track elevation, another of six on compensation, and one composed of eight aldermen and sixteen citizens on small parks and playgrounds, which were all passed.

The work of organization was completed by the unanimous election of William E. Brown as sergeant at arms of the council.

First Attack on Street Cars.

Then Ald. Kohout sent up an order which was regarded as the first attack on the street car companies. It was that the sanitary,

Chicago's Old Mayor and New at Inaugural. Carter Harrison Introducing E. F. Dunne to Council.

[From a photograph taken for THE TRIBUNE.]

The men in the foreground are retiring City Clerk Bender and his assistants.

condition of the barns of the Union Traction company in his ward—the Thirty-fourth—in which are housed the cars used on the Twelfth street and connecting lines, be examined into with a view of deciding whether they comply with the requirements of the city ordinances.

It was taken as being a start on the policy of Judge Dunne that all old ordinances regarding street cars, many of which have gone into a state of "innocuous dessuetude" are to be enforced and was passed without opposition.

On motion of Ald. Bennett the council adjourned until Monday, May 1.

Council Lists Made Up.

The new council committees do not differ materially from the list of last year except that there were radical changes made in the local transportation body, which was made up to give municipal ownership a good working majority.

Ald. Foreman [rep.] was dropped as chairman and Ald. Werno [dem.] put in his place, while the committee itself was changed so that now it consists of seven democrats, all committed to immediate municipal ownership, against six republicans. To effect this Ald. Dever and Bradley, democrats, take the places vacated by the retirement from the council of Ald. Butterworth and Blake, republicans, and Ald. McCormick [21] goes on instead of Ald. Palmer, retired. With the exception of Ald. Dever, Bradley, and McCormick all the present members were on the old committee.

The other committees are rearranged somewhat, but only to the extent of making the changes caused by shifts in membership in the council. Ald. Bennett remains at the head of the finance committee and Ald. Foreman is given the chairmanship of judiciary, held last year by Ald. Werno, to recompense him for the loss of the local transportation leadership.

Committee Lists in Full.

The full list of new council committees is as follows:

FINANCE.

Bennett, chairman; Carey, Zimmer, Raymer, Williston, Finn, Eidmann, Maypole, Sullivan, Jones, Reinberg, Bellfuss, Burns.

LOCAL TRANSPORTATION.

Werno, chairman; Dever, Finn, Carey, Zimmer, Maypole, Raymer, Bradley, Foreman, Bennett, McCormick [21], Hunter, Young.

JUDICIARY.

Foreman, chairman; Werno, Dever, Dixon, Richert, Harkin, Dunn, Larson, Bradley, Schmidt [24], Patterson, Snow, Kohout.

LICENSE.

Dunn, chairman; Pringle, Scully, Schmidt [23], Ruxton, Patterson, Hoffman, Ryan, Harkin, Daily, Siewert, Potter, Roberts.

SCHOOLS.

Zimmer, chairman; Dunn, Larson, Scully, Race, Butler, Wendling, Riley, Sullivan, Pringle, Lipps, McCormick [5], Daily.

GAS, OIL, AND ELECTRIC LIGHT.

Young, chairman; Harkin, Schmidt [23], Ryan, Daily, Potter, Reinberg, O'Connell, Sitts, Moynihan, Dougherty, Badenoch, Raymer.

STREETS AND ALLEYS SOUTH.

Bihl, chairman; Coughlin, Dixon, Pringle, Richert, McCormick [5], Potter, Snow, Jones, Carey, Bradley, Roberts, Badenoch.

STREETS AND ALLEYS WEST.

Hunter, chairman; Fick, Hurt, Hoffman, Uhlir, Considine, Maypole, Smith, Kuns, Dever, Conlon, Ryan, Finn, Butler, Larson, Ruxton.

STREETS AND ALLEYS NORTH.

Dougherty, chairman; Rees, Schmidt [23], Schmidt [24], Reinberg, Williston.

BUILDING DEPARTMENT.

Harkin, chairman; Eidmann, Schmidt [24], Jones, McCormick [5], O'Connell, Riley, Patterson, Hahne, Hurt, Pringle, Richert, Dougherty.

STATE LEGISLATION.

Badenoch, chairman; Dixon, Powers, Wendling, Foreman, Hunter, Considine, Eidmann, Cullerton, Werno, Bellfuss, Siewert, Kohout.

HARBORS, WHARVES, AND BRIDGES.

Ryan, chairman; Race, Hahne, Kuns, Lipps, Bihl, Rees, Kenna, Hoffman, Fick, Butler, Wendling, Larson.

SPECIAL ASSESSMENT AND GENERAL TAXATION.

Eidmann, chairman; McCormick [21], Kohout, Snow, Burns, Hurt, Richert, Patterson, Sitts, Schmidt [24], O'Connell, Hunt, Nowicki.

HEALTH DEPARTMENT.

Reinberg, chairman; Bradley, Roberts, Ruxton, Lipps, Rees, Hunt, Conlon, Fick, Nowicki, Dougherty, Siewert, Daily.

FIRE DEPARTMENT.

Potter, chairman; Snow, Larson, Zimmer, Harkin, Finn, Powers, Eidmann, Williston, Hahne, Scully, Hunter, Riley.

POLICE DEPARTMENT AND BRIDEWELL.

Bradley, chairman; Smith, Rees, Moynihan, Hunt, Harris, Raymer, Hoffman, McCormick [5], Dever, Uhlir, Considine, Cullerton.

WATER DEPARTMENT.

Patterson, chairman; O'Connell, Sitts, Coughlin, Cullerton, Ryan, Bihl, Ruxton, Brennan, Smith, Sullivan, Hurt, Butler.

CIVIL SERVICE.

Sullivan, chairman; Dunn, Fick, Martin, Harris, Nowicki, Bellfuss, Harding, Kenna, Roberts, Uhlir, Potter, Race.

ELECTIONS.

Sitts, chairman; Riley, Siewert, Burns, Martin, Young, Kuns, Scully, Coughlin, Kohout, Hahne, Hunt, Schmidt [23].

RULES.

McCormick [21], chairman; Werno, Pringle, Cullerton, Kuns, Considine, Bennett, Fick, Dixon, Conlon, Uhlir, Moynihan, Maypole.

STREET NOMENCLATURE.

Wendling, chairman; Burns, Brennan, Harding, Martin, Harris, Smith, Powers, Lipps, Butler, Race, Nowicki, Bihl.

CITY HALL AND PUBLIC BUILDINGS.

McCormick [5], chairman; McCormick [21], Rees, Kenna, Harding, Martin, Young, Moynihan, Harris, Bellfuss, Brennan, Powers, Badenoch.

PRINTING.

Hurt, chairman; Jones, Carey, Harding, Dixon, Schmidt [23], Williston, Conlon, Bennett, Dunn, Richert, Wendling, Kenna.

GAVEL ON THE DINNER TABLE.

Gift of the Mayor's Father Figures at a Feast After the Inauguration.

With the Hungarian orchestra playing Irish melodies, Mayor Dunne and his party dined after the installation at the College Inn. The mayor and his family were the guests of Sheriff Barrett. Joseph Cremin and William A. Doyle were hosts of the others. Mayor Dunne wore an American beauty rose in the lapel of his coat. The silver mounted gavel, a gift from his father, P. W. Dunne, was on the table, but was not called in requisition.

The mallet was of ebony, and decorated with red, white, and blue ribbons. A Latin inscription read:

"Macte nova virtute, puer: sic itur ad astra. Virtus sub cruce crescit."

Mayor Dunne made the following translation: "Strike with new vigor, boy, so that the way may be upward to the stars. Virtue under adversity grows larger."

Four of the little Dunnes attended. They were Edward F. Dunne Jr., Maurice, Eileen, and Mona.

Upon the mayor's right sat Mrs. Thomas Barrett. At his left was Mrs. Dunne.

At the mayor's table, besides his family, were: Mr. and Mrs. P. S. Dunne, brother and sister-in-law of the mayor; P. W. Dunne, his father; Miss Mary Dunne, his sister; Edward F. Kelly, his father-in-law; Miss Mamie Kelly; Mr. and Mrs. Francis Barry; Mr. and Mrs. Daniel Murphy; William Dunne, the mayor's cousin; Mr. and Mrs. Thomas Barrett, and Miss Josephine Barrett.

At the other tables were: Joseph Cremin, Mrs. J. F. Cremin, Mr. and Mrs. M. J. Corboy, Dr. Charles J. Whalen and Mrs. Whalen, Mr. and Mrs. E. H. Roche, Mr. and Mrs. Andy Graman, Dr. James Keefe and wife, Mr. and Mrs. William A. Doyle, Mr. and Mrs. M. Kelly, Mr. and Mrs. T. J. Waters, Miss Anna Waters, Thomas B. Waters, Mrs. John Boyiston, Mr. and Mrs. Edward P. Edwards, Mr. and Mrs. Edward Nerney.

The dinner lasted until late, and Mayor Dunne received congratulations from many of his friends who happened to be dining at the same time.

Actress Loses Three Rings.

Anna Manson, 845 North Clark street, an actress in a downtown theater, complained to the police last night that she lost three rings valued at $150 while in Fred Fotthast's restaurant, 146 North Clark street. She left them in the lavatory.

Don't Use Poor Oil.

For use on sewing machines, bicycles, and all purposes requiring a fine lubricant the best is cheapest in the end. Genuine Singer oil can only be obtained at Singer Stores.

DUNNE IN TRIPLE ROLE.

IS JUDGE, PLAIN CITIZEN, AND MAYOR ALL IN ONE DAY.

Appears in Court at 9:30 and Disposes of His Legal Business, Then Resigns from the Bench—Calls on Mr. Harrison and Receives Many Congratulations—Retiring City Executive Also Is Kept Busy—Starts for California This Evening.

The work of transforming himself from judge to mayor gave Edward F. Dunne a lively day. He was judge yesterday morning, private citizen in the afternoon, and mayor at night, but at times he wasn't quite sure which he was or if he were not a composite of all three. At least he thought so about noon, when, while writing his resignation from the bench, he received the resignation of Corporation Counsel Edgar B. Tolman. He asked Maj. Tolman to remain in office until further notice, and the major said he would do so.

Judge Dunne was on hand at his courtroom at 9:30 o'clock, where there was a crowd of fifty lawyers and other friends awaiting him. As he approached his desk the judge noticed a large bunch of roses laid across the bar. He was a bit startled on observing that the flowers were tied with voluminous ribbons of a funereal black, but he only smiled when leaning over he read the card: "Cook County's Loss."

Finishes His Court Business.

Judge Dunne then rapidly disposed of a number of legal motions which came before him and entered several orders of record. Shortly after 11 o'clock he declared his judicial work finished and retired to chambers, where he received a number of his fellow judges and other friends. At 12:30 he left the courtroom, shaking hands with the attachés.

After luncheon the mayor-elect called on Mayor Harrison. The old and the new executives shook hands in the midst of the press of friends and exchanged a few pleasantries on the subject of official life.

"What I came specifically to inquire about is the status of the contract the council instructed should be made with Bion J. Arnold for drawing up the advertisements for bids in the Chicago Passenger railway matter," said the mayor-elect.

Mayor Harrison told his successor that the contract had been authorized by the council, but had not yet been signed by the mayor.

"I should be glad to meet you here tomorrow and go over all administrative matters with you," said the mayor, and the mayor-elect accepted the suggestion with thanks. The old and the new mayor probably will be engaged in this work most of the day.

Mayor Harrison's Last Day.

Mayor Harrison's last day in office was likewise a busy one. His desk also was gay with flowers, the gift of the Second and Twenty-first ward clubs. Much of the mayor's time was spent in giving out tickets for the evening's ceremonies in the council chamber.

"Everybody who expects anything from the new mayor wants to be there so he can be seen," explained Mr. Harrison.

The mayor had a consultation with Chief O'Neill about the strike and another one with Maj. Tolman about the business of his office. Between times he was kept busy shaking hands with friends and admirers.

"Have my desk cleaned out and give it a good polish for Mayor Dunne," was the retiring official's last order as he started home.

The outgoing mayor's record has been unique in one particular. In his eight years in office he never has missed a meeting of the city council, having presided 344 times.

"I shall leave for Redundo, Cal., at 10:15 tomorrow night," said Mr. Harrison last night, "and will stay in the west some time. 'Tom' Carey and Edward M. Lahiff will go with me."

Siegel, Cooper & Co. give Blue Trading Stamps until April 15 to those desiring to fill books. Our own—the Siegel Merchandise Discount Stamp—has a positive money value.

CAN NEGOTIATE WITH THE MAYOR

Men Having Full Authority from Traction Companies Are in Chicago.

WILLING TO NAME PRICE.

Both Systems to Be Improved at Once, with an Outlay of Millions.

Both the large traction companies of Chicago are now fully represented in the city. If Mayor Dunne wants to start "immediate" negotiations for the taking over the properties men fully qualified to treat with him can be found here. He can start in today if he wants to.

John J. Mitchell, who can speak for the Chicago City company, came back from New York on the same train with Mayor Dunne on Sunday, and R. R. Govin, representing the Gotham interests which own Union Traction, came yesterday. Mr. Govin brought with him J. S. Auerbach, his counsel.

The statements of all the traction managers during the day were filled wth most amicable expressions concerning the new city administration. They seemed to feel that the former attitude of hostility toward the city government had been a mistake, and it is best now to start off on the other foot. If the city is willing to pay what the companies think a fair price for their properties the idea is that the matter can be arranged without friction. If they cannot agree on the price then the method of getting at it should be determined in as nearly the same manner as possible.

Mitchell's Interview with Dunne.

Mr. Mitchell confirmed the story told by Mayor Dunne as to their return trip from New York.

"We had," said he, "a most pleasant talk, and went into the traction question from several viewpoints, although, of course, in an entirely general way. Such a matter as fixing on a price for the Chicago City property or even deciding how a price should be fixed naturally was not touched upon.

"I told Judge Dunne that while I entirely disagreed with him as to the advisability of taking over the street car properties, still if it was decided that such a course was to be taken by the city the company would not fight him unfairly or unduly embarrass him. Mr. Morgan's position is that if the city really wants municipal ownership the best plan for all sides is to come to an amicable understanding if possible.

"Also, I remarked to Judge Dunne that if Mueller law certificates are to be issued in payment for the properties I thought the bankers of Chicago could do better with them, so far as the interests of the city are concerned, that could any outsiders."

The report from New York that the Morgan interests would demand 250 for their holdings of Chicago City stock in case the city buys was denied by Mr. Mitchell. He said that matter had not been discussed.

He also added that the company would go right ahead improving its property. The course of the board of directors in ordering the expenditure of $6,000,000 in improvements, exclusive of the new power house, will be followed the same as if the election had resulted differently.

Union Traction Consultation.

Mr. Govin and Mr. Auerbach were in consultation with W. W. Gurley, general counsel for the Union Traction company, all day. Mr. Govin assured inquirers that the policy of the Union Traction company would be similar to that of the Chicago City railway in the matter of making improvements in the properties, but, beyond some general remarks of that kind, would not talk for publication.

The story was told in traction circles that some time ago expert engineers were sent from Chicago to New York to report on what the property of the North Chicago company was actually worth. The report was that, exclusive of real estate, the tangible property was not worth more than $900,000. On this basis the entire tangible property of the Union Traction company would be only three or four millions.

The city expects to move soon for an early decision in the Adams street case which will define the rights of the Chicago Passenger company. The advertisement for bids for the equipment of a municipal railway on the Passenger railway lines was given out last night and appears elsewhere in THE TRIBUNE this morning.

The argument in the "universal transfer" case has been set for April 20 before Judge Grosscup.

REFUSES TO ENJOIN COUNCIL.

Judge Windes Denies Injunction to Block Nonpartisan Organization Plan.

The attempt of Abner C. Harding, brother of the new Second ward alderman, and Attorney W. J. Ammen to block the nonpartisan organization of the council, failed yesterday afternoon when Judge Windes refused to issue the temporary injunction prayed. Mr. Harding, whose brother was denounced by the Voters' league, is convinced that the organization has become an "enemy to public interest." He therefore prayed that the aldermen be enjoined from keeping their pledges to the league to organize on nonpartisan lines.

"You ask the court to keep the consciences of the aldermen of Chicago," said Judge Windes. "It cannot be done. The motion for the granting of an injunction is denied."

BUSINESS NOTICES.

Pink Eye Is Epidemic.
MURINE EYE REMEDY Cures It.

THE PLUM TREE

A NEW NOVEL BY

DAVID GRAHAM PHILLIPS

AUTHOR OF

"THE COST," "GOLDEN FLEECE," ETC.

SENATOR DEPEW

"Well written and dramatic, as might be expected from the pen of Phillips."

SENATOR FRYE

"'The Plum Tree' is a wonderful story of American political life."

SENATOR BEVERIDGE

"Plot, action, color, vitality, make 'The Plum Tree' thrilling."

AT THE BOOKSELLERS

THE BOBBS-MERRILL CO., Publishers

Have you read

FAGAN

Collier's

$5,000 Prize Story

in the

April Fiction Number?

10 CENTS

NOW ON SALE

RESENTS INSULT TO GIRL: IS BEATEN AND ROBBED.

George Peterson Attacked at Lincoln Park Boulevard and Ohio Street—H. E. McCall Struggles with Burglar.

George Peterson, 78 Rush street, was beaten and robbed last evening at Lincoln Park boulevard and Ohio street by two young men who made remarks concerning a young woman Peterson was escorting home. When Peterson resented the remarks the two men pushed him against a building and took a watch from his pocket. No attempt was made to rob the woman.

Struggles with a Burglar.—H. E. McCall, 3006 Prairie avenue, struggled with a colored burglar early in the morning, but was overpowered and the man escaped without obtaining any booty except a revolver, which he took away from Mr. McCall during the fight.

Other Robberies Reported.—Other burglaries and robberies were reported as follows:

Three men, supposed to have broken a window of Abraham Dick's haberdashery store, 108 Fifth avenue, arrested after chase. Gave names as William Collins, Joseph Dunne, and P. C. Fox.

Charles Bell, Joseph Wilkinson, and Richard Walsh were arrested by West Park Policeman Thomas O'Brien, whom they tried to hold up. He had been following them, watching their attempts to break into several West Harrison street saloons.

While attempting to rob the house of Henry Swickheimer, 3832 Butler street, a man who gave the name of Joseph Cronin was shot and severely wounded by Swickheimer. He is at the county hospital.

Body of Unidentified Man Found.

The body of an unidentified man was found yesterday morning by the Rev. Martin Osswarde in the rear of the minister's barn at Archer avenue and Sixtieth street, Stickney. The man was rather shabbily dressed and appeared to be about 40 years old.

A Delicious Draught

LOWNEY'S BREAKFAST COCOA

is distinguished from *all others* by its full flavor, delicious quality and absolute *purity*.

The Lowney Receipt Book sent free.

The Walter M. Lowney Co., BOSTON, MASS.

It's in the laundry as well as on your back that a

Cluett Coat Shirt

proves its superiority

Fast colors—

$1.50 and more

CLUETT, PEABODY & CO., Makers of Cluett and Arrow Collars

For Habitual and Obstinate Constipation.

APENTA

HUNGARIAN NATURAL APERIENT WATER.

Unloads the Liver

Opens the Bowels

Relieves the Kidneys

APENTA is more gentle in action than other purgative waters. Does not cause crampy pains nor give rise to subsequent constipation. Its efficacy in removing fat and corpulency and in the treatment of other disorders has been proven by experience.

The NAME of the APOLLINARIS CO., Ld., London, on the Apenta Label is a Guarantee of Uniformity and Superiority.

FOR DRUNKENNESS

Keeley Cure

DRUG USING

Chicago Office: 269 DEARBORN ST. SUITE 400 Tel. Harrison 2240 KEELEY INST. DWIGHT, Ill.

Correspondence STRICTLY CONFIDENTIAL.

Those who win and those who fail tell their story in the Worker's Magazine.

CLOSE CALL FOR TWO BIG LINERS.

In Dense Fog Off Banks Teutonic Darts Across Minneapolis' Bows.

WRECK BY GREEN MEN.

Subway Catastrophe Is Blamed by Coroner's Jury on Incompetent Employes.

NEW YORK BUREAU CHICAGO TRIBUNE, New York, April 10.

The menace from fog enshrouded icebergs off the banks on Friday afternoon was augmented by the sudden appearance of a liner out of its course across the bow of the Atlantic transport steamship Minneapolis from London. The Minneapolis had been in wireless communication with the White Star steamship Teutonic, which sailed for Queenstown Wednesday.

Liners Have Narrow Escape from Collision.

The belief of the Minneapolis' officers is the ship that came out of the gloom and, after crossing the Minneapolis' course only a few ship's lengths away, was swallowed up again, was the Teutonic. It was impossible to see the color of the two funnels or make out the flag, but it was a liner and was going at fair speed. The Minneapolis was forced to reverse its engines to let the stranger get by.

Several hours before this the Minneapolis passed within two ship's lengths of a monster iceberg, that towered high above the bridge. The bergs have been unusually low this season, and the prescribed routes for the passenger ships therefore go through the iceberg region.

The North German Lloyd steamship Chemnitz, from Bremen, plowed through 120 miles of icy water off the banks Thursday. It dodged among more than eighty bergs, some of which the skipper reports were more than 100 feet high and 600 feet long.

Commissioner Darlington of the board of health today made public figures showing the death rate last week was considerably less than it was the corresponding week last year. Deaths from cerebro-spinal meningitis were twenty-one less than the previous week. Pneumonia caused 232 deaths last week, against 427 for the same week last year.

Unskilled Men Cause of a Subway Wreck.

The employment of incompetent men by the Interborough Rapid Transit company was ascribed by a coroner's jury today as the cause of the collision in the subway on March 7, in which two persons were killed and many injured. The verdict censured the Interborough company for employing inexperienced motormen and guards. The accident happened during the strike.

President's Ideas Ridiculed by Emma Goldman.

Emma Goldman, the anarchist, paid her respects to President Roosevelt and his race suicide theories at a meeting of the Sunrise club tonight. It was clear from the way in which the "priestess" remarks were received that neither the president's personality nor beliefs were pleasing to the audience which packed the banquet room.

"This is a time of specialties," said Miss Goldman. "The president of the United States has many specialties. He is a rough rider, a bear hunter, a politician, and he can shoot, but he is a poor man to set up as a specialist on motherhood.

"President Roosevelt says the state depends on the family. All rulers have said that. They want more children—more cannon fodder, more factory food.

"Last year 500,000 infants died of improper and adulterated infant food. Now if President Roosevelt would concern himself with hygiene, with guarding of those already here, there would be no need of talking race suicide and of clamoring for more.

"The mother who has freed herself from all the old fables and dreams of her grandmother—she is the one to say if she'll have a child. Theodore Roosevelt in his ideas on divorce, stands for a system which means legalized shame. The time has come for the women of the liberal element to oppose the notions of Theodore Roosevelt."

The sunrisers in the subsequent discussion said the people who would swallow the president's ideas deserve to be shot in the Philippines and to starve in the streets of New York.

Wed 52 Years; They Die on the Same Day.

Playmates in childhood, bethrothed in youth, and married more than fifty years, Howard and Mary Hasbrouck died within a few hours of each other at their residence in this city. Both had been ill for several months. Rousing from the lethargy of his death bed, the aged husband feebly turned his eyes toward his life companion, who was dying almost within touch of his hand. He murmured her name, and she answered.

Then both became unconscious. The husband died almost immediately. Mrs. Hasbrouck lived seven hours longer.

Mr. and Mrs. Hasbrouck were members of families prominent in Ulster county since the days of the early settlers.

Property Owner Wins Damage Suit Against Railroad.

The Supreme court of the United States today decided the case of Henry Muhlker against the New York Central railroad in favor of Muhlker. The case involved the question of damage to property at the intersection of Park avenue and One Hundred and Fifteenth street, New York City, owned by Muhlker, by widening the elevated tracks in front of it.

Damages of $4,400 were awarded Muhlker by the trial court, but the decision was reversed by the Court of Apeals. Muhlker became the owner of the property in 1888 and in 1891 erected a five story building upon the ground, and the elevated road was constructed in 1896. The railroad company claimed immunity against damages under a legislative act of 1892.

Mansfield Produces "The Misanthrope."

Richard Mansfield produced Moliere's "The Misanthrope" at the new Amsterdam theater tonight. It was the first time that the French writer's masterpiece had been played on the English speaking stage. The curtain calls for Mr. Mansfield and his associates began with the end of the first act and increased in warmth and insistency as the play progressed. Mr. Mansfield played the part of Alceste, which was taken by Moliere, who wrote the play, and presented it in 1666. According to tradition Moliere played Alceste in a light vein to disarm the charge of satirical severity. After his death the rôle became a serious one. Mr. Mansfield chose to revert to Moliere as a guide. The play was finely staged and the costumes were rich and effective.

Betting by the Women Is to Be Stopped.

Betting on horse races by women through the agency of official messengers permitted to pass through the grand stand will be stopped this season by the Jockey club, which is said to have decided to take action at its next meeting. It is stated the club will do away with grand stand betting commissioners at all the local tracks, beginning with the Aqueduct next Saturday.

In the future women desiring to place wagers will be compelled to do so through their escorts. Numerous complaints of dishonest practices among the commissioners started the crusade for their extermination.

An Attractive Diamond

Is desired by every one. Buy a Diamond on credit. Terms to suit. Loftis Bros. & Co., 2d fl., 92 State.

President Roosevelt's Hunting Ground and Guides When He Reaches Colorado.

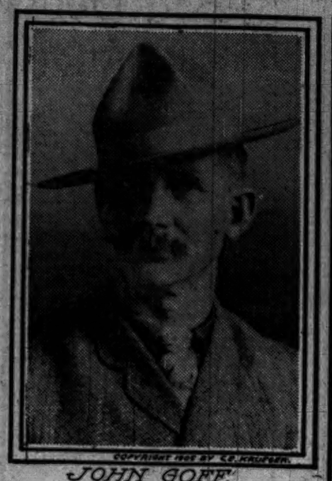

JOHN GOFF. THE PRESIDENT'S GUIDE.

SCENE IN WHITE RIVER COUNTRY WHERE PRESIDENT WILL HUNT.

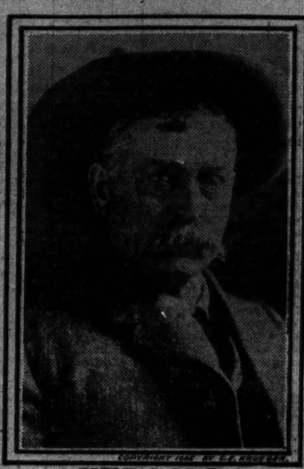

JAKE BORAH. PRESIDENT'S GUIDE.

ON TRAIL OF OIL TRUST.

GARFIELD ARRIVES IN KANSAS TO CONDUCT INVESTIGATION.

Commissioner of Corporations, with Assistants, Prepares to Make Secret Inquiry Into Acts of Standard—Says Work Will Be Done Without Publicity, That More Evidence May Be Secured and Accused Not Allowed Time for Defense.

Topeka, Kas., April 10.—[Special.]—James R. Garfield, commissioner of corporations, arrived here today with three assistants, to begin an investigation of the operations of the Standard Oil company in Kansas.

"I expect to make preliminary inquiries of state officials, oil producers, and any officers of the Standard who can furnish information," said Mr. Garfield. "The hearings will not be public. I understand there are objections to this determination, but I think it is due to a failure to consider the matter properly. Some hearings might bring evidence from witnesses indicating that others are guilty of violations of the law. The publication of that evidence would be notice to the guilty ones to begin the preparation of a defense before we could get them into court. It might also result in covering up additional evidence which we could secure if the direction of the inquiry was not known to the persons being investigated.

Working for Several Months.

"I have been working on the oil situation for several months. The relation of the total production of crude oil to the demand naturally is a most important matter in this investigation. The Standard seems to have raised the cry of overproduction as a defense against the charges, and this is one of the things that we shall go into carefully. We expect also to make an investigation of freight rates and other transportation questions. We are to secure every available fact regarding the industry, not only in Kansas but also throughout the country.

"For years the government has been gathering statistics which will be of great value. The matter of using these statistics" and other facts to the best advantage is something that President Roosevelt and his advisers have been studying carefully, and their conclusions have a great bearing on the whole corporation question.

Price Fixing a Violation.

"The fact that the profits resulting from the price fixed through agreement are small is not material. The mere fixing of any price or attempt to fix a price through an agreement is in violation of the anti-trust law."

Mr. Garfield intends to visit the oil fields of Oklahoma, Texas, Colorado, and California before he makes his report.

ACCEPT ROCKEFELLER GIFTS AMOUNTING TO $200,000.

Baptist Missionary Union Announces Reception of Talked Of Donation and Another for Building Purposes.

Boston, Mass., April 10.—[Special.]—John D. Rockefeller's gift of $100,000 has been accepted by the American Baptist Missionary union and on its heels is the announced reception of another $100,000 gift from the same source, but for a slightly different purpose. The first was Rockefeller's customary annual gift to the society for missionary purposes. The second was for the erection of mission buildings in the foreign lands.

The second $100,000 has not yet been received, but will be available whenever the demands of the work contemplated require it. Neither gift, Treasurer Perkins said, was voluntarily contributed by Mr. Rockefeller, both having been solicited by officers of the union. Mr. Perkins said after the meeting:

"No action is ever taken in regard to the acceptance of gifts, and the usual course has been adopted in this instance. No one suggested that the gift ought not to be accepted. Every one seems grateful for such a generous contribution.

"It is not likely that the money for building purposes will be called for immediately. We shall ask for it as we need it."

The committee representing the Congregational clergymen who have protested against the acceptance by the Baptists of a gift of $100,000 from John D. Rockefeller made public tonight a mass of correspondence received from all sections of the country, and in which the stand of the protestants is approved.

The names of the writers include Prof. Lewis O. Brastow, Yale Divinity school; Prof. Hugh N. Scott, Chicago Theological seminary; the Rev. C. S. Patton, Ann Arbor, Mich.; the Rev. J. C. Armstrong, superintendent of the Chicago Missionary society.

In tone the letters range from mildly argumentative opinions to bitter expressions of disapproval.

Prof. Scott says he believes the Lord does not yet want "robbery for burned offerings," or "the price of a dog," to enter his treasury. Supt. Armstrong says the money is unclean, and the church knows it.

Methodist Welcomes "Tainted Money"

New York, April 10.—Congressman-elect John E. Andrus of Yonkers, treasurer of the conference endowment fund in the New York Methodist conference, today made reference to "tainted money" in the presentation of his report as treasurer. After reporting that the fund amounted to $267,707, an increase of $84,000 within a year, he said:

"It is bad policy to apply a microscope to benevolent gifts, as there is no telling where such a policy would lead to. I might just as well sulphurize the honey gathered by my bees through fear that they had gathered the honey in fields purchased by 'tainted money,' as to attempt to question where money for benevolence has been. Let this conference not be anything but sensible in these matters."

DOOM FOR ROCKEFELLER PUPIL.

Charter Member of Oil King's Son's Bible Class Sentenced in Massachusetts for Drunkenness.

Cambridge, Mass., April 10.—[Special.]—Francis Babcock of Arlington, a charter member of the bible class of J. D. Rockefeller Jr. in New York City, was sentenced to the state farm for drunkenness today. Babcock, who is 30 years old, was arrested on the complaint of his wife.

WILL ASK MAYOR TO BE ARBITER.

Committees of Striking Teamsters and of the Commercial Exchange to Call on Him.

(Continued from first page.)

B. F. Shadley, two members of the board, arrived in the city in the morning and announced that they would prolong their stay in the event that their services were requested by both sides. Little disposition was manifested, however, by either side to submit the differences at this time to the state board.

Several Conflicts; Many Arrests.

Several sharp conflicts between police and strike sympathizers and numerous arrests occurred during the day along the routes taken by the Montgomery Ward wagon caravans under police guard. The progress of several express wagons belonging to the United States, Wells-Fargo, and Northern Pacific Express companies between the Montgomery Ward building and the Santa Fé freight depot at Twelfth street, also under police escort, was delayed by crowds, but there was little disturbance.

In all thirteen wagon loads of freight and ten loads of express matter were sent to different railroads during the day in spite of the rain, which joined with the strikers and their friends in impeding the work of transportation.

Arrangements have been made for sending out a considerably greater number of wagons today.

"I am going to preserve the peace at any cost," said Chief O'Neill. "I shall use on the strike every man in the department that can be spared from patrol duty."

Seek to Harass Police.

The hostility of the strikers and their friends for the police was shown in new ways. During the afternoon union pickets turned back a wagon loaded with fifty camp chairs on its way to the fire engine house at Michigan avenue and Washington street. The chairs, it was reported, had been ordered for the convenience of the policemen detailed on strike duty.

Later, Business Agent Kelly of the Market Drivers' union, served notice on A. J. Sidder, proprietor of a restaurant at Madison street and Wabash avenue, and on John Smith, proprietor of a restaurant in the post-office building in Michigan avenue, that the meal checks on these places furnished to policemen by the Ward company should not be honored.

Volley of Weights Thrown.

The most serious disturbance of the day occurred at 2:30 o'clock in the afternoon, when three wagons loaded with freight from the Ward warehouse were backed up at the unloading docks of the Illinois Central freighthouse in South Water street. Before the unloading began a shower of heavy iron weights suddenly came from within the building.

"Get in there quick. Arrest those men," ordered Assistant Chief of Police Schuettler.

Five men were arrested and put in a patrol wagon, whereupon the freight handlers refused to unload the wagons. Special Agent Patrick O'Keefe of the Illinois Central and Business Agent Joseph O'Neill of the freight handlers' union were summoned and delivered short speeches to the men congregated at one end of the building, preparatory to going on strike.

"If Schuettler will release the five men in the patrol wagon we'll go back to work," said the freight handlers.

"Quit or work, as you like; those men will stay under arrest until they have stood trial," answered Schuettler.

After a further conference the freight handlers agreed that the wagons should be unloaded.

Freight Handlers Threaten.

"Unless the five men under arrest are released tomorrow morning, the freight handlers will go on strike," O'Neill said. The men are eager to enter into the affray and all they need is just this kind of 'provocation.'"

One of the men arrested, who gave the name of Thomas Clark, is believed by the police to be the man who threw egg shells containing muriatic acid last Saturday. According to one account, the prisoner was paid $3.50 a day to distribute the egg shells among union sympathizers. He is said to be "Red" Scully. The other men arrested gave the names of John Conley, Thomas Burke, John Horan, and Michael O'Brien.

"Union Team" Fails at Incline.

At 1:40 o'clock in the afternoon four empty trucks left the Ward building in Michigan avenue for the company's warehouse at Clinton and West Monroe streets, under police escort, commanded by Capt. Backus. At the warehouse they were loaded with merchandise and started for freight houses in the vicinity of Polk and La Salle streets.

At Canal street and Jackson boulevard the caravan met serious delay. There is a steep incline at that point and the rain had made the asphalt slippery. The last team in line was unable to "make" the hill.

"Those horses know who's driving them," shouted a man from the crowd. This man was arrested later at the Lake Shore freight house while attempting to unfasten the traces of another of the teams. He said his name was Frank Smith.

"Before the strike I drove the team that wouldn't go up that incline," he said, "and they've made steeper grades than that for me many a time."

Three caravans left the Ward building for different freight houses during the morning. One, consisting of three well filled trucks, was in charge of Assistant Chief Schuettler with seventy-five policemen. On its way to the Chicago and Northwestern freight sheds it was stopped at Lake and Clark streets by a blockade of wagons. Crowds jeered the police and the nonunion drivers, but offered no violence.

All the wagons were returned to Montgomery Ward & Co.'s stables in Indiana street late in the afternoon. The nonunion drivers were taken to the Ward building in a patrol wagon.

Teamsters Arraigned in Court.

Six union teamsters were arraigned before Justice Prindiville at the Harrison street police court during the morning, charged with disorderly conduct and inciting a riot. Their cases were continued. Thomas Windhauser was arraigned before Justice Chott in the Desplaines street police court for rioting. He was dismissed on payment of costs.

Pickets Sent Back to Jail.

Judge Chetlain remanded to jail the four union garment workers found guilty of contempt of court by Judge Kavanagh March 31, and who sought to be released on a writ of habeas corpus. The men, William J. Dohney, Charles Anderson, John Haike, and Frank Sporka, were sentenced to four months in jail for violating an injunction restraining them from picketing the factory of M. Born & Co., 337 Franklin street.

Ministers Indorse Mayor.

Divided as to the propriety of a resolution bearing on the strike situation introduced by the Rev. M. M. Parkhurst, members of the Methodist preachers' meeting argued for more than half an hour. They ended by adopting a substitute introduced by the Rev. T. R. Greene.

The substitute set forth that the preachers' meeting indorsed the uttered stand of Mayor Dunne when he said that he would protect life and property and attempt to bring the strikers and their employers to a point of arbitration.

JACK FAY. THE COWBOY COOK.

JUDGE LAWRENCE WELDON DEAD

Illinoisan, Member of National Court of Claims, Succumbs Suddenly in Washington, D. C.

Washington, D. C., April 10.—[Special.]—Judge Lawrence Weldon of Bloomington, Ill., a member of the national court of claims, died suddenly here today.

Judge Weldon was born in Madison county, O., in 1829, and went to De Witt county, Ill., in 1854. He was elected to the state legislature in 1860, and was a presidential elector when Lincoln was first elected. He was appointed district attorney by President Lincoln, and served several years. No man was closer to Lincoln, personally and politically, and he was the last of the little group of men who were Lincoln's confidential advisors.

Judge Weldon practiced law in Bloomington for twenty years, and until his appointment by President Arthur in 1883 to a post on the Court of Claims.

OBITUARY.

JOSEPH E. BROWN, 85 years old, of Indianapolis, Ind., is dead. He was born in Clermont county, O. He was a clerk in the national house of representatives, a close friend of President Lincoln, and was appointed by him president of the metropolitan police board of Washington. He saw Lincoln assassinated and assisted in carrying the wounded president from the theater on April 13, 1865.

FREDERICK A. CONSTABLE of New York died suddenly at the Hotel San Domenico in Taormina, Sicily. He was a member of the firm of Arnold, Constable & Co., and was 50 years old. He left New York four weeks ago with his wife and two daughters for a trip through Italy and Sicily. Mr. Constable was a member of many prominent clubs and of the American Museum of Natural History.

W. D. LATIMER of the law firm of Cratty Bros., Jarvis & Latimer, died at his residence, 10139 Wood street on Sunday from typhoid fever, and will be buried today at Mount Hope. The funeral will be held at 12 o'clock at the residence. A widow and a daughter survive.

GEN. B. DORNBLAZER of Fredonia, Kas., who served four years in the union army during the civil war and was brevetted major general, is dead, aged 77 years.

Costs $250 to Call Names.

Mrs. Annie Conwisher, 287 West Fourteenth street, will have to pay Mrs. Mary A. N. Johnson, her former tenant, $250 for calling the woman a "monkey face," a "freak," a "thief," and other epithets. Mrs. Johnson sued Mrs. Conwisher for $25,000, but a jury in Judge Chetlain's court yesterday decided $250 would be sufficient balm for the woman's injured feelings.

COUNTY WILL BUILD SOON

COMMISSIONERS TAKE STEPS TOWARD NEW COURTHOUSE.

Advertisements for Bids to Furnish Temporary Quarters Authorized and Committee of Seven Citizens Named to Act with Fifteen Members of Board in Charge of Work—Structure Like a Commercial Block Favored by President Brundage.

The board of county commissioners is losing no time in carrying out the will of the people expressed at the polls last week relative to the construction of a new courthouse. At the meeting of the board yesterday three resolutions were adopted—one to the effect that bids for temporary quarters be advertised for immediately, another that the fifteen members of the board act as a special committee on the building of a new courthouse, and the third that the president of the board, acting as chairman of the special committee, appoint seven citizens to act as members of the same committee.

The seven citizens who will act with the board are:

John G. Shedd, Graeme Stewart, Harry G. Selfridge, Walter H. Wilson, Axel Chytraus, F. A. Delano, William Boldenweck.

The resolution calling for the appointment of the advisory council was introduced by Commissioner Carolan. The resolution to advertise for temporary quarters was introduced by Commissioner Gaumer, and authorizes the superintendent of public service to advertise at once for bids for quarters which will provide office and court space during the period of the construction of the new building, the bids to be opened at the meeting of the board next Monday.

The amount of space required in the temporary quarters is 118,600 square feet. At least a dozen propositions offering the space have been received by the board.

Begin Work Soon as Possible.

President Brundage said that it was the intention of the board to get to work on the construction of the new courthouse at the earliest opportunity and that it was the opinion of the board and the citizens in consultation that the work of wrecking the present structure could be begun about the first of July and finished in nine months.

"We hope to get into temporary quarters by June 1," he said, "or as soon as the county treasurer can get through with his collections. After we have decided on the temporary quarters we will figure on letting out the contract for wrecking the present structure. That work should be completed in about nine months so that the active work on the foundations of the new building can begin next spring. While the building is being wrecked designs for the new courthouse will be adopted.

"We intend to advertise for designs and to offer a prize, probably $5,000, for the best design submitted. The board and the citizens who will work with us are a unit in the opinion that the new building should take the shape of a commercial structure, and be built on the lines of the modern steel office building, with enough variation to give it some distinguishing feature that shall mark it as a public building. It probably will be ten or twelve stories in height, and built close to the building line on the sides next the streets and directly on the line next to the city hall."

Will Keep City Notified.

President Brundage said that every courtesy would be given to the city in the way of keeping it advised of the progress of the work, and that the designs for the new courthouse would be submitted to it before the work was begun, so that if the city was in any position to undertake building a new hall within a reasonable time the two structures might be designed together.

Asked as to the probable cost of the new courthouse, President Brundage expressed the opinion that it would be in the neighborhood of $4,000,000 exclusive of the furnishings.

A Food Story

Makes a Woman of 70 "One in 10,000."

See below:

The widow of one of Ohio's most distinguished newspaper editors and famous leader in politics in his day, says she is 70 years old and a "stronger woman than you will find in ten thousand," and she credits her fine physical condition to the use of Grape-Nuts:

"Many years ago I had a terrible fall which permanently injured my stomach. For 14 years I lived on a preparation of corn starch and milk, but it grew so repugnant to me that I had to give it up. Then I tried, one after another, a dozen different kinds of cereals, but the process of digestion gave me great pain.

"It was not until I began to use Grape-Nuts food three years ago that I found relief. It has proved, with the dear Lord's blessing, a great boon to me. It brought me health and vigor such as I never expected to again enjoy, and in gratitude I never fail to sound its praises." Name given by Postum Co., Battle Creek, Mich.

There's a reason.

Look for it in the little book, "The Road to Wellville," to be found in every package.

PRESIDENT IN WOLF HUNT KILLS THREE BIG BEASTS.

Roosevelt Leads Party Which Follows Large Pack of Dogs and No Guns Are Used in the Chase.

Frederick, Okla., April 10. — President Roosevelt's wolf hunt began early this morning at Camp Roosevelt, eighteen miles southeast of here. A pack of forty dogs, under direction of John Abernathy, a celebrated wolf killer, chased the game.

Three big wolves were killed before dinner, the president being always at the head of the procession of riders. The hunt was resumed at 1 o'clock in the afternoon, with the party of riders reduced to ten. No guns are used.

Novel Plan to Begin Hunt.

Newcastle, Colo., April 10.—The big pack train and camp outfit for President Roosevelt's party received hurry up orders to move today, and guides "Jake" Borah and John Goff headed the procession of nearly 100 horses and 60 dogs for the Johnson ranch, about twenty miles distant, where camp will be pitched ten days.

A grand parade is proposed here, in which President Roosevelt shall ride so he can be seen by the citizens. At the head will be a caged bear, recently captured, after killing a dozen dogs and injuring several men. The bear will be given an hour's start for the hills. Then the packs will be set on the trail, and President Roosevelt, Dr. Lambert, Philip B. Stewart, and the guides will follow in pursuit. This is planned to be the official start of the hunt.

AMUSEMENTS.

GRAND OPERA-HOUSE. BARGAIN MAT. WEDNESDAY.
THE COMIC OPERA,
"SAN TOY"
WITH JAMES T. POWERS
2 WEEKS—Beginning Next Monday.
SEAT SALE TODAY For Entire Engagement.
Mrs. Fiske And the Manhattan Company in Leah Kleschna

ILLINOIS LAST 5 NIGHTS LAST MAT. Sat.
THE ROGERS BROS. IN PARIS
Greatest of all Singing and Dancing Entertainments.
NEXT MONDAY NIGHT TWO WEEKS
VIOLA ALLEN As Hermione and Perdita in Shakespeare's Play, THE WINTER'S TALE.
SEATS READY THURSDAY. 50c to $2.00. - MAIL ORDERS NOW.

HYDE & BEHMAN'S Fourth Week.
LADIES' MAT. TODAY 25c & 50c
JOSEPH HART and CARRIE DE MAR
A LAUGH EVERY SECOND.
MAMA'S PAPA
PRETTY GIRLS. WHISTLY MUSIC.
THURSDAY NIGHT 100th PERFORMANCE
Handsome Souvenirs.

GARRICK—LAST WEEK
Last Pop. Price Matinee Tomorrow.
THE EARL AND THE GIRL
Sam S. Shubert's New Musical Offering.
NEXT MONDAY—SEATS THURSDAY.
—IN—
LILLIAN RUSSELL "LADY TEAZLE"

LA SALLE || MAT. TODAY AT 2:15.
THE ISLE OF BONG BONG
WITH MORE MUSICAL HITS THAN ALL OTHERS.

M'VICKER'S Jacob Litt, Proprietor.
The Safest Theater in the World—40 Exits.
MONDAY, APRIL 17—RED OAK NIGHT.
HOME FOLKS
A Big Drama of Life in Illinois—200 People
EVERY NIGHT. POP. MAT. WED.

STUDEBAKER BEN GREET PLAYERS
In SHAKESPEAREAN Repertory
Tonight, "The Comedy of Errors"; Wed. Mat. at 3. Eve. at 8:15, "As You Like It"—with modern scenic effects; Thursday and Fri. Eves., "Much Ado About Nothing"; Sat. Mat. at 3, "Twelfth Night"; Sat. Eve., "The Merchant of Venice."

THE AUDITORIUM
ONE WEEK—Commencing Next Sunday MAT. and EVE
CREATORE AND HIS BAND
SEATS, 50, 75, $1.00. NOW ON SALE.

GREAT NORTHERN Every Night 25, 50, 75
JOS. MURPHY KERRY GOW Shaun Rhue Mon., Tues. & Wed. Mat. Wed Eve. and Bal. of Week.
Next Week—Billy B. Van in THE ERRAND BOY.

10 20 30 50 NEW ALHAMBRA Mats. Sun. Tues. Thur. Sat.
FAST LIFE IN NEW YORK
Next—Search Lights of a Great City.

BUSH TEMPLE Mats. Wed., Thurs., Sat., Sun.
Hall Caine's Powerful Drama, The CHRISTIAN
NEXT WEEK THELMA.

ACADEMY NIGHTS 15 to 75c Mats. Sun., Wed., Sat. 25c
THE NINETY AND NINE.
Next—FAST LIFE IN NEW YORK.

OPTICIAN L. MANASSE 88 Madison (Tribune Bldg.) Spectacles & Eyeglasses Artificial Eyes.
EYES TESTED FREE.

AMUSEMENTS.

COLISEUM THIS AFTERNOON at 2:15. THIS EVENING at 8:15.
Exhibiting Twice Each Day at 2:15 and 8:15 p. m. Until April 23 Inclusive.
RINGLING BROS. WORLD'S GREATEST SHOWS
AND THE SUPERB 1,200 CHARACTER SPECTACLE
THE FIELD OF THE CLOTH OF GOLD
The most lavish, extravagant, largest, costliest amusement feature ever devised. 1,200 characters, 300 dancing girls, a chorus of 200 voices, 2,500 magnificent costumes.
A BIG 6-FOLD CIRCUS
of 375 arenic artists, exhibiting all that is new, unusual, sensational, novel and interesting in the circus world. Including the greatest arenic hit Chicago has ever seen—the marvelous, sensational RUSSIAN TROUPE OF 14 whirling, spinning, topsy-turvy Cossack wonders. Nothing like these seven men and seven women ever before seen in this country. THE COLINI-CAIRONS, 8 Parisian Tourbilon Dancers, Les Ortanes (two men and a dog), performing a three-man acrobatic act with a marvelous dog acrobat as the third member. Only absolute hits, features and sensations in this year's circus programme. Don't fail to see BLACK BEAUTY, the most perfect horse ever in an arena, and two thousand other human and animal marvels.
Monday and Tuesday Only.
THE BIGGEST, MOST COMPLETE.
ZOOLOGICAL COLLECTION
RESERVED SEATS—50c, 75c and $1.00.
BOX SEATS, $1.50. GALLERY, 25c
Seats on Sale at Lyon & Healy's and at the Coliseum. Telephone South 792

POWERS'—Next Mat. Wed. Special Prices.
CHARLES FROHMAN Presents
JOHN DREW LAST 5 NIGHTS
in "THE THE DUKE OF KILLICRANKIE."
MONDAY NEXT—MAIL ORDERS NOW.
CHARLES FROHMAN Presents
ETHEL BARRYMORE
In "SUNDAY."—Seat Sale Thursday.

CHICAGO OPERA-HOUSE
CONTINUOUS VAUDEVILLE.
The Four Mortons, Binns, Binns & Binns, A. O. Duncan, Phyllis Allen, Allen & Delmain, Potter's Dogs, Dacey & Chase, The Kinodrome.
Aleide Capitaine, Foy & Clark, Ida Jefferson, Lester & Moore, Fay & Lea Durbyelle, Downey & Willard, Sisters McGann, Loveaux.
Prices, 15—25—35—50c; Reserved, 75c.

HAYMARKET
CONTINUOUS VAUDEVILLE.
Rose Stahl & Co, Smith & Fuller, Armstrong & Holly, McConnell Sisters, Wilson & DeMonville, Avery & Healy, Bernie & Faber, The Morrisons.
Prevost & Prevost, Jas. J. Macdonald, LaVine & Waltone, Newsboys' Quartette, Shields & Paul, The Onzos, Collins Brothers, The Kinodrome.
Prices, 10, 15, 25, 35, 50c; Mats. 10, 15, 25c

OLYMPIC
CONTINUOUS VAUDEVILLE.
Mr. Robert Hilliard & Co, Kathryn Osterman & Co, Clifford & Burke, Hal Merritt, Drake's Sheep, Early & Laight, Powers & Freed, The Kinodrome.
Caron & Herbert, Hoey & Lee, Mr. & Mrs. Allison, Freese Brothers, Zara & Zara, Morrissey & Proctez, Richard Miller, Dick Harris.
PRICES—10—15—25—35—50 CENTS.

SAM T. JACK'S, Madison-st., nr. State. Tel. Cen. 2196.
2 BIG SHOWS EVERY DAY AT 2 AND 8.
MERRY CROWD CO.
FRANK FINNEY, BURLESQUE

ORCHESTRA HALL WEDNESDAY, APRIL 12—8:15
YSAYE THREE CONCERTOS
WITH CHICAGO ORCHESTRA.
Tickets Now on Sale. Prices 50c to $2.00.

BIJOU ★ TODAY AND NIGHT ★
BARNEY GILMORE IN KIDNAPPED IN NEW YORK
Next—NEW YORK DAY BY DAY.

COLUMBUS BARGAIN MATS. SUN., WED., SAT.
THE WAY OF THE TRANSGRESSOR
Next—Robert Fitzsimmons in "A Fight for Love."

WHERE TO EAT.

GUNTHER'S 212 STATE STREET ...FINE LUNCHEONS
DELICIOUS REFRESHMENTS. FOUR O'CLOCK TEAS, AND AFTER THEATER SUPPERS.

SWEET PEAS
VAUGHAN'S PRIZE MIXTURE
Better and more complete than ever. Contains over thirty varieties of the best large flowering kinds, including several which cannot be had elsewhere. Sow early. 2 oz., 20c; ¼ lb., 30c; lb., $1.00. VAUGHAN'S SEEDS are reliable. 38 years of satisfactory use by everybody in Chicago. Write or call.
Vaughan's Seeds 84 & 86 Randolph St.
Catalogue Free

WHITE SOX CAMP ON HOME GROUND.

Comiskey's Ball Players Reach Chicago After Long Training Marches.

SURGEON WHITE ARRIVES.

Left Hander Asks to Pitch on Friday—Autoists to Attend the Game.

Chicago's White Stockings, every player on the team looking fit to battle for the American league pennant, returned home yesterday for the opening of the American league race Friday afternoon. The strenuous training campaign in the south, lasting through a period of more than six weeks, has had the desired effect, if the appearances of the players can be taken as a criterion, for every man in the party is tanned from the southern sun and in the best of condition.

Both the regular squad, with Manager Jones in charge, and the tourists, with Frank Isbell manager, reached town in the morning, the former team coming from Columbus, while the latter came over from Des Moines. Most of the players gathered at American league headquarters in the Fisher building in the morning and then went out to the south side park, where, despite the nasty weather, Manager Jones expected to put the Sox through a few stunts. This practice, however, finally was called off, but with any kind of chance the players will be given an opportunity today to work out the kinks in their muscles gathered on the last railroad trip.

Manager Jones is more than satisfied with the team and says it will be in the fight for the pennant right from the start. "The men are all in fine fettle," he said, "and the three days between now and Friday will further aid the players in getting down to the real work before us. What the team will do after that remains to be seen, but I believe it is one the fans will be proud of."

Dr. White on Hand.

Dr. Harry White, the only player who was not with the Sox on the training trip, reported to President Comiskey yesterday, and said he was in fine condition. The pitcher has been coaching and working with the Georgetown university team. He asked "Commy" to let him pitch the first game just to show that he was in fine fettle. "Ducky" Holmes, who is in better condition for so early in the season than he has been for many years, went to his home in Iowa last night to spend a couple of days.

Gus Dundon, whose attack of appendicitis has had him on the hospital list for more than a week, was out to the grounds to greet his teammates. He told President Comiskey he was improving rapidly, and surely would be in the game on Friday. "And I'll stay there to the finish if I am not laid up again," he said. Nick Altrock, who was hit by a pitched ball in the game at Columbus, was not badly hurt, and will be all right in a few days.

To Attend Game in Autos.

The opening day will have an added feature in the form of an automobile parade, which was arranged yesterday. President Comiskey invited the members of the Chicago Automobile club to be present at the opening. Assistant Secretary Spangler of the club last night said arrangements had been made and that he expected a large number of cars to be driven to the south side grounds. According to the present plans the automobilists will assemble in front of the Michigan club early in the afternoon, the start being scheduled for 2:45, the automobilists driving to the grounds in parade fashion.

Umpires at Opening Games.

President Ban Johnson yesterday announced the assignment of umpires for the opening games. Jack Sheridan will officiate at the Chicago-St. Louis game in this city, Thomas Kelly and J. McCarthy at Cleveland, T. H. Connolly at Washington, and Frank ("Silk") O'Loughlin at Philadelphia.

President Johnson will attend the opening of the season in the east and will leave today.

SEVEN SUCCESSIVE SAFE HITS.

Athletics Win Out with Great Batting Streak in the Eighth Inning—Score, 5 to 1.

Philadelphia, Pa., April 10.—[Special.]—There was much disturbance around Fifteenth and Huntingdon streets this afternoon when a demonstration occurred while the Athletics were at bat in the eighth inning. For seven long innings they had succeeded in amassing only one hit—a double to left by Monte Cross. Suthoff was making the best exhibition of his career as a National league pitcher, and seemed in putting together a run in the seventh it looked like their game. But, after Plank had been disposed of in the eighth, everything was off. The next seven men, beginning with Hartsel, hit safely and five runs came in. As hit after hit went out the Athletic fans cut loose. Whether Suthoff let down or the Athletics simply got their lamps on the ball is one of those questions which will be determined according to the point of view.

Score:

Athletics.	R	H	P	A	E	Philade's.	R	H	P	A	E
Hartsel, cf	0	1	2	1	0	Thomas, cf	0	0	2	0	1
Hoffman, rf	1	1	3	0	0	Gleason, 3b	0	0	4	2	0
Davis, 1b	1	1	8	0	0	Courtney, 2b	0	1	0	1	0
L. Cross, c	1	1	5	0	0	McGee, lf	0	1	1	0	0
Seybold, rf	1	0	0	0	0	Titus, rf	0	0	3	0	0
Murphy, 2b	0	1	0	3	1	Bransfield, 1b	0	1	1	1	0
M. Cross, ss	0	1	2	4	0	Flynn, ss	0	0	2	3	0
Bowerman, c	0	0	4	1	0	Abbott, c	0	0	3	0	0
Plank, p	0	1	0	2	1	Suthoff, p	0	0	0	2	0
Totals	5	10	27	12	2	Totals	1	5	27	10	1

Athletics	0	0	0	0	0	0	0	5	0	—5
Philadelphia	0	0	0	0	0	0	1	0	0	—1

Two base hits—M. Cross, Davis, Hartsel, Gleason. Struck out—By Suthoff, 4; by Plank, 1. Double play—Doolin-Gleason-Bransfield. Balks—Suthoff, 1. Hit by pitched ball—By Suthoff, 1; by Plank, 2. Umpires—Connolly and Bauswine. Time—1:40. Attendance—2,896.

Washington, 4; Boston, 0.

Washington, D. C., April 10.—[Special.]—With Cass Patten pitching for Washington today, the locals had no trouble in winning easily from the Bostons of the National league. Score:

Wash'ton.	R	H	P	A	E	Boston.	R	H	P	A	E
Jones, cf	0	0	6	1	0	Cannell, cf	0	0	4	0	0
Hill	0	1	1	0	0	Tenney, lf	0	1	1	0	0
Stahl, 1b	1	3	11	1	0	Rayner, ss	0	1	2	2	0
Hi'sman, lf	0	2	2	1	0	Wolv'ton, 2b	0	1	0	2	0
Cassidy, ss	0	0	2	1	1	Delehi'ty, 1f	0	0	1	0	0
Mullen, c	0	0	7	1	0	Sharp, 3b	0	0	0	2	0
Cas'day, rf	1	1	3	0	0	Li'terbin, 2b	0	0	4	1	1
Kitt'dge, c	1	1	4	0	0	Needham, c	0	0	4	1	0
Patten, p	0	1	0	0	0	Fraser, p	0	0	2	2	0
Totals	4	11	27	9	1	Totals	0	4	29	11	2

Nationals	0	2	1	1	0	0	0	0	0	—4
Boston	0	0	0	0	0	0	0	0	0	—0

First base on balls—Off Patten, 1. Struck out—By Patten, 1; by Fraser, 2. Three base hit—Needham. Two base hits—Hu'sman, Patten, Stahl, Kittridge, Sharpe, and Tenney. Sacrifice hits—Hu'sman, Kittredge. Double plays—Jones-Kittredge-Stahl-Cassidy. Time—1:20. Umpire—Charles Snyder.

Padden to Captain Browns.

St. Louis, Mo., April 10.—[Special.]—Dick Padden was today chosen as captain of the St. Louis browns.

Games Elsewhere.

AT URBANA.

Minneapolis	0	0	1	1	3	0	1	0	1	—6
Illinois	3	2	0	0	4	0	0	1	0	—10

Batteries—Craven, Gregory and Schmidt, Anderson and Corns; Wasson, Bushnell, and Slocum.

AT BALTIMORE.

Brooklyn	2	0	0	0	0	0	0	2	10	8
Baltimore	0	0	0	0	0	0	0	5	9	2

AT EVANSVILLE.

Toledo	1	2	0	0	0	1	0	0	4	11 0
Evansville	0	0	0	0	0	0	0	0	0	4 1

Batteries—Wilder and Clark; Miller, Woodward and Cross. Umpire—Shuster.

Minor Contests.

Tampico, 12; Sterling Indians, 0.

Iowa State, 12; Cedar Rapids, 8.

New York Nationals, 23; Jersey City, 3.

New York Americans, 5; Newark, 1.

Theologians at Play.

The embryo preachers of the University of Chicago and McCormick Theological seminary yesterday threw aside their text books long enough to indulge in a little exercise of the kind that develops the physical as well as the moral and spiritual man. In the Bartlett gymnasium they played a strenuous nine inning game of indoor baseball, in which the Midway "hibs" proved the better sluggers, and skated in 29 runs to their opponents' 14. Score:

Chicago	1	1	0	4	3	7	9	4	*	—29
McCormick	1	0	1	0	2	4	0	0	6	—14

Batteries—Merrifield and Day, Clark and Whitlock. Umpire—Hitchcock.

After losing at the indoor diamond game, the McCormick athletes turned the other cheek by submitting to a defeat at the hands of the Midway athletes in a four man relay race, each contestant

COLTS UNABLE TO PLAY.

RAIN PREVENTS GAME SCHEDULED AT KANSAS CITY.

Selee's Regulars Run Into Bad Weather and Contest Is Called Off—Makeup of Team Not Settled, but Hoffman and Pfeffer Will Be Kept for the Season—Trouble in Solving the Outfield Problem—Barry Is a Fast Player.

Kansas City, Mo., April 10.—[Special.]—The weather has turned against the Chicago National league baseball regulars again and the game scheduled for this afternoon with the Kansas City team had to be declared off on account of rain. It rained and hailed last night, then it laid off for a time, but this morning it showered again and kept it up intermittently all day, while the clouds lowered and the mercury fell.

If the weather permits tomorrow there will be a game between the Colts and the local team, otherwise the Chicagoans must wait. There are only a few days left in which Manager Selee must decide on the makeup of the Chicago team for the season. Two of the new men—Pfeffer and Hoffman—will be with the Colts this season. This is a certainty. Of course the regular infield and both catchers, O'Neill and Kling, will wear uniforms during the season.

Where the trouble comes in is in selecting the outfield. Manager Selee has his bunch of outfielders pretty well simmered down. He will carry four with the club, and, although he has not announced yet who the four will be, two of them undoubtedly will be Maloney and Barry. Maloney is fast and a good hitter; Barry is fast, a good hitter, and a first class general utility man. He will be especially valuable to the team as a first baseman until Capt. Chance is ready to take the field again.

The other two outfielders' positions lie among McCarthy, Slagle, and Schulte. One of these three will be dropped, but which one Selee is not yet prepared to say. As he puts it:

"It is not a question of picking out good outfielders this year. Every man in the bunch is a good ball player. It is the question of picking out the men who will help the club most. McCheaney is a good man and is of major league caliber, and there is still a chance that he may displace one of the men mentioned."

Capt. Chance was up today hobbling about on crutches. There is no likelihood of his playing in the opening game at St. Louis, and he and Wicker probably will go from here direct to Chicago. The "Zeepos" team will arrive here from St. Joseph, Mo., tomorrow night.

BIG SCHEDULE FOR INTERCITY.

Nineteen Games Are Arranged for Next Sunday at Meeting of the Association.

Another record breaking meeting in point of numbers was held last night by the Intercity Baseball association. Nineteen games were scheduled for next Sunday afternoon, as follows:

Spaldings and Leland's Giants, at Auburn Park.

Schoenhofens and Letter Carriers, at Northwest park.

White Rocks at Hammonds.

Portlands and Gordon Athletics, at One Hundred and Ninth street and Wentworth avenue.

White Citys at Chicago Heights.

Topas and John R. Fells, at Mollnik's park.

Ransom & Rixons and Chicago Union Giants, at Diversey and Milwaukee avenues.

Dixons and Normal Athletics, at Sixty-ninth and Green streets.

West Ends and Kankakees at West End park.

All Chicagos and Webers, at Granville and East Ravenswoods.

Buffaloes and Winslows, at Eighteenth and Rockwell streets.

Base Brds. & Brodie and Cicerons, at Forty-eighth avenue and Twenty-sixth street.

Jefferson Grays and Berrys, at Jefferson Park.

Delmars and Park Manors, at Sixty-ninth street and Calumet avenue.

North Ends and Sioux Valleys, at Blue Island.

Wabash and Our Flags, at Fifty-eighth and Halsted streets.

Settlement Athletics and McGurr's nine, at Forty-seventh and Robey streets.

Western Stock Grounds and Emmett Athletics, at Thirty-third street and Wentworth avenue.

The Oak Leas will play the Wendell Phillips high school at Washington park on Saturday.

Thirty new clubs were admitted to membership in the Intercity association at the meeting, as follows: Calumet Athletics, Eclipse, Our Flags, Wabash Athletics, J. C. Keagers, Cheros, North Ends of Blue Island, Holy Name, Schindlers, White Rocks, John R. Felix, McGurr's Pleasure club, Maywood, Delmar Athletics, Lowell, Ind., Highland Park Browns, Illinois Glass, Rookerys, Bo Catholics, Belmont Rockets, Cheroes, Grays, Monroe Athletics, North Ends, Chicago Eclipses, Buffalo Athletics, Joliet Standards, Carson-Pirie-Scotts, and Gainer & Koehlers.

The Chicago Maroons were incorrectly reported as having lost a game to the Roach & Hirths on Sunday by the score of 22 to 2. It was the Chicago Blues who lost.

The Commercial Baseball league arranged its schedule last night. The season starts May 20 and runs until Aug. 26, each club meeting the others three times.

Amateur Managers' League Games.

Sexton & Youngs and Ballors, at Cornells avenue and Racine street.

Frankels and Union Leaders, at Grand and Monticello avenues.

Gordons and Union Leaders, at Lawndale avenue and Diversey street [Morning].

Elstons and Blairs, at Gallery grounds.

La Salles and Calumets, at East Chicago.

Chicago Grays and Walshs, at Thirty-third street and Emerald avenue.

Wallingtons and Cinderellas, at Forty-seventh avenue and Fourteenth street.

Belmonts and North Stars, at Fortieth avenue and Twelfth street.

Rivals and Roseland Eclipse, at Roseland.

Grosses and Chicago Maroons, at Western and Elston avenue.

Wellingtons and North Ends, at Humboldt boulevard and Sacramento avenue [morning].

Chicago Grays and Chicago Tigers, at Fifteenth street and Western avenue.

Morrell Parks and Eclipse, at Forty-seventh street and Kedzie avenue.

Garfields and Oaks, at Monticello avenue and Augusta street.

North Ends and Rookets, at Forty-seventh street and Western avenue.

North Stars and Chicagos, at Thirty-fifth street and Wentworth avenue.

South Englewoods and Claremonts, at Ninety-fifth street and Wentworth avenue.

FITZGERALD BESTS ADAM RYAN.

Meet in the Windup of Philadelphia Show—"Kid" Carsey Boxes Devine.

Philadelphia, Pa., April 10.—[Special.]—Willie Fitzgerald and Adam Ryan, carded as "aspirants for the lightweight championship," met in a six round scrap at the Washington club tonight, and, after sizing up their doings from end to end, the opinion is unavoidable that the number of aspirants is limited to one, and that particular one is Willie Fitzgerald.

Witz has several important engagements in the near future, and did not want to take a chance of injuring his hands on a tough proposition like Ryan. The latter looked bad in the first two rounds, Fitzgerald landing frequently with his left, but without his customary speed. Beginning with the third round, Ryan showed marked improvement, and from then on to the finish there was something doing all the time, with the odds generally in favor of Fitzgerald.

"The semi-windup between Kid Carsey of Chicago and Jimmy Devine of this city was hotly contested. Devine had all the better of the first three rounds, and then he began to tire, and Carsey evened things up in the last three.

Hugo Kelly Stops Wallace.

Indianapolis, Ind., April 10.—[Special.]—Tom Wallace of Philadelphia was able to stand up before Hugo Kelly of Chicago at the Auditorium tonight only until the third round had opened, when the Chicagoan was awarded the decision. Wallace was on the run from the beginning and was so clearly outclassed that it was the merest child's play for the Chicago boxer. Wallace also suffered the disadvantage of laboring under intense excitement, while Kelly was cool and deliberate and made every blow tell. The bout was witnessed by a crowd of 500 persons, and the decision in the third round in favor of Kelly was received with relief.

Yanger Goes to Kalamazoo.

Benny Yanger, who is scheduled to meet Tommy Mowatt in a twenty round contest at Kalamazoo, Mich., Friday night, left yesterday for the scene of the battle. Emil Thiery and Jack O'Keefe accompanied Benny and they will see to it that the little "Italian" enters the engagement in A1 condition. Mowatt returned from West Baden Springs on Sunday and will finish his training stunts in town.

Felts and O'Brien Fight Draw.

Portland, Me., April 10.—[Special.]—Tommy Felts of Brooklyn and Rowse O'Brien of Boston went 12 fast rounds to a draw at the auditorium tonight. At several stages it looked as if Felts would be returned winner but the Boston boy would flash up and take the offensive, putting the Brooklynite all to the bad. The decision of a draw was well received.

Farmer Knocks Out Percente.

Peoria, Ill., April 10.—[Special.]—"Kid" Farmer of Chicago tonight knocked out Joe Percente of Milwaukee in the second round. In the first round Percente was landed on heavily by the "Kid," and when the second round was called a short uppercut on the chin laid Percente on his

LADY SAVOY WINS; MISS INEZ DIES.

Race for Tennessee Oaks Results in Death of Ellison's Good Filly.

FALLS IN THE STRETCH.

Ivan the Terrible Makes Fine Impression in His First 1905 Start.

Memphis, Tenn., April 10.—[Special.]—Lady Savoy, carrying the colors of William Gerst, the Nashville turfman, won the Tennessee Oaks at Montgomery park this afternoon. Nearest to the daughter of Marion and Lady Ayr was James Arthur's Sis Lee, a length and a half away, and Druid, the eastern representative, owned by A. L. Aste, finished a distant third. Miss Jordan and Miss Ines were the other starters.

Miss Ines was leading the field into the stretch when she bled, choked up, and fell, carrying Jockey Phillips with her and forcing Martin to pull up Miss Jordan. The Ellison filly was dead when Phillips was lifted to his feet unhurt, but the lad was so badly shaken up that he had to decline mounts for which he had engaged in the next two races.

Barney Schreiber's Angleta was the only one which was considered to have a chance to beat Lady Savoy, but Mr. Schreiber withdrew the daughter of Sain just before the time limit expired and Lady Savoy was an odds on favorite. Miss Ines being the best liked of the others.

Pace Is Slow.

There was no delay at the post, Miss Ines taking the track when the barrier was released, Lady Savoy dropping in behind her in the first sixteenth. The pace was slow, the first quarter being run in :26, but the field quickened when the backstretch was reached, and the half was passed in :50¾. Miss Jordan was rating in third place, with Druid and Sis Lee bringing up the rear. Around the last turn there was a general closing up, and when the top of the stretch was reached Buchanan had forged to the front with the favorite and it looked like anybody's race for the place. It was here that Miss Ines began to stagger and a moment after went down. Druid was close to her and Pulliet pulled up, and Martin had to do the same. McIntyre, on Sis Lee, was clear, and he cut to the inside and almost reached Lady Savoy, but Buchanan sat down on the latter and, after a hard drive, shook her off, and, although she was straight at the end, she was going away.

Miss Inez bled in a race at Harlem last summer and fell into the fence, her stable companion, John Smulski, falling over her when the entry had the race at their mercy. She had not bled since, and Owner Ellison had confidence today in her ability to beat the winner.

The time made in the Oaks, 1:43⅘, did not by any means mark a smart performance, and the way that Lady Savoy won was anything but impressive.

Ivan the Terrible Runs.

Ivan the Terrible made his first start of the year in the third race, which was at six furlongs, and won from end to end. Ivan the Terrible has filled out and taken on flesh since last fall until now he is one of the best looking horses at Montgomery park, and he ran in a way that leads to the belief that he must be reckoned with in Derbies to be run up the line. He carried 105 pounds, and ran the first half in :48¾, the five furlongs in 1:00⅘, and the six furlongs in 1:14¼, beating John Smulski, Pinkerton, Oudon, and Sam Craig easily.

Pat Dunne's Jurist, who has been running at City park, was not taken seriously in the half mile for 2 year olds, but raced down the leader in the run through the stretch, and had a neck the best of The Saracen when the line was reached.

Memphis Summaries April 10.

First race, ½ mile—Jurist, 106 pounds [J. Martin], 6 to 1, won; The Saracen, 106 [W. Booker], 8 to 5, second; Charlie Hall [C. Phillips], 10 to 1, third. Time, :50. Japanese Maid, The Glad Corsair, Puletta, Sallie Appleton, Lieber, Two Bells, Ossuk, America, and Miss Ann ran.

Second race, ½ mile—Lieut. Rice, 102 pounds [J. McIntyre], 8 to 1, won; Old England, 111 [Schilling], 7 to 10, second; Golden Mineral, 109 [J. Martin], 6 to 1, third. Time, 1:00. Ivernia, Alamode, Madoc, Graphite, Ogowai, Young Jesse, Lampoon, and Lady McKeen ran.

Third race, ¾ mile—Ivan the Terrible, 105 pounds [Lannon], 8 to 5, won; John Smulski, 105 [H. Phillips], 2 to 1, second; Pinkerton, 105 [Henry], 15 to 1, third. Time, 1:14¾. Oudon and San Craig ran.

Fourth race, Tennessee Oaks, sweepstakes, value $4,780, 1 mile—Lady Savoy, 117 pounds [Buchanan], 2 to 1, won; Sis Lee, 117 pounds [McIntyre], 15 to 1, second; Druid, 117 [Feichi], 6 to 1, third. Time, 1:43⅘. Miss Jordan ran. Miss Ines fell.

Fifth race, 6-16 mile—Lady Amoret, 110 pounds [J. Martin], 7 to 10, won; Meadow Breeze, 113 [J. McIntyre], 12 to 1, second; Rustic Lady, 110 [W. Fischer], 15 to 1, third. Time, :27 2-5. Miss Marco, Rhinelock, St. Columbia, May Bingham, Joe Coyne, and Daugh ran.

Sixth race, selling, 1 1-16 miles—Uncle Charley, 99 pounds [Schaefer], 6 to 5, won; R. F. Williams, 106 [Oliphant], 15 to 1, second; Aurumaster, 108 [Schilling], 10 to 1, third. Time, 1:50. Falernian, Allan, Sarah Maxim, and Postmaster Wright ran.

Entries.

First race, ¾ mile, selling—Black Art, 98 pounds; Jovial Co., Margaret O., 101; Scout, 105; King Rose, 106; Nannie Hodge, The Cure, 107; Vanness, 108; Censor, 109.

Second race, 9-16 mile—Draco, 108 pounds; Wasteful, Fantail, 105; High Chance, 108; Lady Travers, 103; Hyperion, George Leiper, 118.

Third race, mile, selling—Miss Valentine, 91 pounds; Doc Wallace, 92; Presentation, 99; Shatian, Miss Gomes, Nannan, Bird Pond, Termagant, Lady Derrydare, Mary Marie, Ida Mayo, 106; Dappled Gold, 108; Barklemore, 109; I. Samson, 109.

Fourth race, ¾ mile, selling—Birchbroom, 102 pounds; Pistelle Do, Early Boy, 104; Colonial Girl, 109; Gus Heidorn, Stroller, 111; Judge Himes, 114.

Fifth race, 1⅛ miles—Steeplechase, short course—Bank Holiday, 128; Carnelian, Collegian, Myrth, Charlie Dean, 147; Rip, Red Car, 167.

Sixth race, 1¼ mile, selling—Logistella, 91 pounds; Padre, 94; Light Note, 95; Uncle Charlie, 96; Little Wally, 104; Alabarch, 108; Rankin, 109; Gaslighter, 111.

Memphis Track Notes.

C. L. Alnwick and A. L. Aste shipped stables to Aqueduct this afternoon.

George C. Bennett will ship his stable to St. Louis the latter part of the week.

S. C. Hildreth today bought Kay Spence's contract on Jockey Aubuchon. It has three years to run, and Aubuchon will be sent east at once to pilot the horses of E. R. Smathers.

Yankee Consul and Toots Mook, who were bought last week by Bub May for the young Cleveland millionaire Paul Rainey, will be turned over to Charles Hemphall when the latter arrives tomorrow in New York.

The father of Jockey Wonderly was at the course today and took charge of the late rider's effects. The dead jockey was reputed to be worth close to $100,000, but left nothing but a key to a safety deposit box in the Knickerbocker bank of New York, and until that is opened it will not be known what his estate is worth.

NO DEVELOPMENTS IN TURF WAR

Western Jockey Club Officials Await Call to Peace Conference with the American Turf Association.

There were no new developments yesterday regarding the much talked of peace conference which is supposed to be held at Cincinnati this week.

Lawrence Young, chairman of the Western Jockey club, and Martin Nathanson, one of the stewards of the W. J. C. and secretary of the Harlem Jockey club, who, with Judge Perkins have been invited to confer with the American Turf association board of control, are patiently awaiting orders for the call. That neither of the warring turf organizations is responsible for the conference was confirmed yesterday when Edward Corrigan received a letter from Mr. Mayer of Cincinnati informing him that he suggested it, thinking that by both factions meeting half way the pending turf war could be amicably settled.

The American Turf association will hold a special meeting at St. Louis on Saturday, its object being to prevent, if possible, a clashing of dates between the Union park and the Fair Grounds tracks. Of the fifty-four racing days which can be run before the law against racing goes into effect, the Union park officials say they will be satisfied with twenty.

Issue Turf Guide for 1905.

"Horses in Training," by Buck, was issued yesterday. It contains a complete list of horses in training, including every 2 year old registered with the Jockey club, which is a new feature, and which gives the name, age, color, sex, and pedigree, as well as owner, trainer, and stable jockey.

McClain Wins Fight on Foul.

Baltimore, Md., April 10.—[Special.]—Jack McClain of Chester, Pa., who went on in the place of Jack O'Neill of Philadelphia, with Tommy Lowe of Washington, got the decision in the ninth round on a foul.

GOOD SPORT AT BENNINGS.

CARD OFFERED FURNISHES SOME GOOD RACING.

First Event Produces a Neck Finish, in Which Race King Defeats Preen, the Favorite, by a Fine Burst of Speed in the Stretch—Fuller Puts Up a Nice Ride on the Winner, Bringing His Mount to the Front in Star Fashion.

Washington, D. C., April 10.—Today's Bennings card was exceptionally good for a Monday. The track was a bit lumpy, but the going was firm. Charming weather and a prospect of good sport attracted a fine crowd.

The first was the best race of the day. Preen, always the favorite, made the running into the stretch, where he was challenged by Race King. It was the latter's first time out this year, but under Fuller's excellent guidance he nipped the favorite in the last fifty yards by a short neck.

The third was won by Yorkshire Lad, with Amberjack second, and Jane Holly third. The winner was disqualified by the judges, however, for fouling Amberjack in front of the grand stand, Amberjack being given the race, with Jane Holly second, and Flinders, the favorite, third. Summaries:

First race, handicap, 11-16 mile—Race King, 113 pounds [Fuller], 8 to 1, won; Preen, 120 [Creamer], 6 to 5, second; Lord Windsor, 112 [Baird], 6 to 1, third. Time, 1:09 2-5. Right and True, Peter Paul, King Crane, Et Tu Brute, and Lord Alstree ran.

Second race, 2-year olds, 9-16 mile—Crossways, 107 pounds [J. Johnson], 18 to 5, won; T. S. Martin, 107 [T. Burns], 6 to 1, second; Tickle, 109 [Fuller], 7 to 10, third. Time, :57 2-5. Proteus ran.

Third race, ¾ mile—Amberjack, 96 pounds [Baird], 3 to 1, won; Jane Holly, 110 [Fuller], 6 to 5, second; Flinders, 94 [J. Johnson], 6 to 5, third. Time, 1:17. Henry Lushmann Jr., Rocklands, Yorkshire Lad, and Limerick ran.

Fourth race, steeplechase, about 2 miles—Gansevoort, 137 pounds [Bowser], 20 to 1, won; Champs Elysees, 161 [Holman], 11 to 5, second; Caloorahatchee, 137 [Owens], 5 to 2, third. Time, 4:19. Croxton fell at the last jump.

Fifth race, ¾ mile—Fritzi Scheff, 109 pounds [Shaw], 7 to 2, won; Northville, 108 [Fuller], 9 to 10, second; Olercoe, 106 [J. Johnson], 5 to 1, third. Time, 1:30 2-5. Pete Dailey, Monte Bello, Garment, and Salt and Pepper ran.

Sixth race, 1 mile and 70 yards—Sir Ralph, 90 pounds [J. Johnson], 9 to 5, won; Panique, 107 [Fuller], 6 to 1, second; Cantaloupe, 101 [Baird], 10 to 1, third. Time, 1:47. Black Dick, The Veiled Lady, Fairbury, Nine Spot, and Priority ran.

ENTRIES.

First race, ¾ mile—Chief, 107 pounds; Aqua, 106; Judge Fulton, Old Glory, 104; Bery Waddell, Phelps, Little Johnson, 103; Mattie G., Step Away, 102; Farmer Heslp, 94; Hyperion, Rockaway, Life Buoy, 91; Lilac, Mamie March, High Life, 89.

Second race, 2 year olds, 9-16 mile—Legerdemain, Strategem, 107 pounds; Aya, Away, Racine, 111; Ambitious, Bauble, Moonshine, Judge White, Merry Belle, 104.

Third race, ¾ mile—Tootsey Mack, 115 pounds; Tol San, 111; Santa Catalina, Flinders, Miss Karl, 101; Fondness, 94.

Fourth race, the Southern steeplechase, about 2 miles—Richelieu II., 168 pounds; Twilight, 166; Montrip, 161; Again, 159; Emigrant, 158; Red, White, and Blue, 157; Follow On, 138.

Fifth race, the Amateur cup, ¾ mile—W. B. Fuqg, 158 pounds; Cinquevalli, Trapeist, 152; Tunua Roans, 150; Wild Irishman, 140; Replevin, Port Arthur, 136; Pat Dumphy, 135.

Sixth race, 1 mile and 100 yards, selling—Warranted, 114 pounds; Gold Dome, 113; Standard Bearer, 109; Phantom, 107; Proceeds, 106; Winchester, 104; Reliance, 102; Eagle, 98; Garrett Wilson, 84.

FAVORITES LOSE AT OAKLAND.

Backers of First Choices Have a Disastrous Day and Bookmakers Reap a Rich Harvest.

San Francisco, Cal., April 10.—[Special.]—Backers of favorites had a disastrous day at Oakland and as a generl rule the bookmakers won from $500 to $5,000.

It was the best break the bookies have had for some time. High Chancellor, after a letup of several weeks, beat Tocolaw, the favorite in the six and a half furlong race. He was well backed at 7 and 8 to 1, although a few people got aboard at 10 and 8 to 1.

Chantilly, winner of the first race, is owned by Millionaire Clark. He is a good looking chestnut colt by Salvation.

First race, 7-16 mile—Chantilly, 112 pounds [Fullman], 2 to 1, won; Legal Form, 15 to 1, second; Nitonat, 9 to 1, third. Time, :24¾.

Second race, ¾ mile—Oxyoke, 106 pounds [Knapp], 5 to 1, won; Sterling Towers, 6 to 1, second; Toupee, 7 to 5, third. Time, 1:14.

Third race, 1 mile—Sincerity Belle, 93 pounds [Taylor], even, won; Spondoolix, 6 to 1, second; Royal Red, 8 to 1, third. Time, 1:41¾.

Fourth race, 1 mile and 50 yards—Bal, 109 pounds [Fountain], 2 to 1, won; Golden Ivy, 5 to 1, second; Possart, 10 to 1, third. Time, 1:54.

Fifth race, 11-16 mile—Ruby, 108 pounds [Knapp], 5 to 1, won; Neva Lee, 7 to 5, second; Peggy O'Neil, 9 to 2, third. Time, 1:07½.

Sixth race, 13-16 mile—High Tamerlane, 107 pounds [Knapp], 6 to 1, won; Tocotaw, even, second; Morita, 6 to 1, third. Time, 1:20.

RACE RESULTS AT NEW ORLEANS.

New Orleans, La., April 10.—The last week of the New Orleans Jockey club's inaugural meeting at City park opened today. The weather was threatening and warm, and the track in perfect condition. Only two of the six favorites won, but several of the nonfavorite winners were well backed, and there was a lot of scattering play on each race. Summaries:

First race, ¾ mile—Many Thanks, 107 pounds [Munro], 4 to 1, won; Jim Ferrin, 10 to 1, second; Miss McKenna, 16 to 1, third. Time, 1:01 2-5.

Second race, ⅞ mile—Recreo, 102 pounds [Foy], 7 to 1, won; Sharp Boy, 9 to 1, second; Bryan, even, third. Time, 1:27 2-5.

Third race, ½ mile—Granada, 114 pounds [Nicol], even, won; Mint Boy, 4 to 1, second; Haduct, 13 to 1, third. Time, :48 3-5.

Fourth race, ¾ mile—Cappamore, 107 pounds [McLaughlin], 10 to 1, won; Signal II., 6 to 1, second; First Attempt, 7 to 2, third. Time, 1:00 2-5.

Fifth race, 1-16 mile—Morris Volmer, 108 pounds [G. Schilling], 4 to 1, won; Grand Vitesse, 30 to 1, second; Trinity Belle, 4 to 1, third. Time, 1:48 3-5.

Sixth race, 1 1-16 miles—Demurrer, 110 pounds [Morrison], 7 to 1, won; Pathos, 8 to 1, second; Banana Cream, 2 to 1, third. Time, 1:47 3-5.

TURFMAN AWARDED DAMAGES.

W. S. Barnes Gets Verdict for $30,000 in Suit Against Long Island Railroad.

New York, April 10.—By a verdict of a jury in the Supreme court, Judge Gaynor presiding, at Flushing today the Long Island railroad company must pay to William S. Barnes, owner of the Melbourne stud, near Lexington, Ky., $30,000 for injury inflicted on the nerves of twenty-nine thoroughbred yearlings in a railroad accident in May, 1903.

The case was one of interest to all owners of valuable horses, as well as novel in law. Some of the best known horsemen in the country appeared as witnesses.

It was shown that some of the yearlings in the case were The Southerner, Clear the Arena, Merry Pioneer, Raincourt, The Brown Monarch, all of which have won good races.

The case will be appealed, it is said.

Horses Arrive at Union Park.

St. Louis, Mo., April 10.—[Special.]—Carloads of horses are arriving daily at Union park, which will be opened on Saturday. Edward Twigg, now at Memphis, will be assistant secretary to Judge Joseph A. Murphy. It is understood Judge P. A. Brady will serve as general manager. It was announced today that all purses of the opening book would be $400, instead of $300 as set down in the book, with the exception of the inaugural for 3 year olds and up at one mile, which will be $1,000. Twenty carloads of horses will depart from Panama track for Union in time to reach here on Thursday.

Holtman to Start at Kansas City.

Kansas City, Mo., April 10.—Jake Holtman, who is managing the barrier at Memphis, will do the starting at Elm Ridge during the spring meeting. An arrangement was made today by which Curly Brown will go to Worth, and Holtman will come here at the close of the Memphis meeting.

Vanderbilt's Horse in Front.

PARIS, April 10.—W. K. Vanderbilt's Bengal won the Prix Simonlane at the St. Cloud races today.

Cross Country Run Today.

The first spring meeting of the University of Chicago Cross Country club will be called today, and, if the weather permits, a run will be taken through the south parks. Among those who will belong to the club are Branch, Hirschl, Mathews, Woodworth, Spoehr, Scott, Pettit, Smith, and Fuessle.

Pocket Baseball Schedule Issued.

The Sporting Life pocket baseball schedule for the American and National leagues has been issued. The booklet covers forty pages, and contains five group pictures of American and National league teams.

Billiard Games.

At Schaefer's—Tinker [130] defeated Leslie [105], 130 to 91.

At Clarke's Hyatt [30] defeated Longman [20], 30 to 9, at three cushions. Tonight Skeele and Cole.

At Mussey's—Wadsworth and Thomas defeated Jaysper and McKeeby 44 to 30 in the three cushion team tourney. Tonight, Stewart and Frederick vs. Metcalf and Zimmer.

At Foley's—Pelletier defeated Tripp, 100 to 84, in the Cook county pool championship tournament. John Werner, the old time pool expert, issued a challenge last night to play the winner of the tourney. Banks and McNamara play tonight.

Protest Against Turner.

...ow
...w
...ss
...er and
...Accounts
...dit sales. If we could
...ite limit—we could pro-
...ce
...E YEAR WITH THE
...OLVED IN ADVANCE.
...eral on every account.
...$2,127,930.00, which
...ency of customers was
...ooklet "Collateral on
...ree. Write now.
...ndemnity Co.
...Building
...d Locust Sts., St. Louis, Mo.
...t of
...ality of
...mpare.
...MPANY,
...oof
...MEN!
...POSITION, CHEAP on
...-pay until cured catches
...dicines, belts, etc. An hon-
...ity does not resort to such
...experience, my reputation
...very. I will make you no
...ing your case in a short
...ke longer, as I promise
...an do, and always do what
...cases that others cannot
...PLETE, SAFE and LAST-
...CKEST POSSIBLE TIME,
...rious after effects in the
...lowest cost possible for
...and SUCCESSFUL
...ervous Debility,
...Rectal and Kidney
...oases,
...nce, habits, excesses or
...ite for Symptom Blank
...If you cannot call.
...10 to 2 only.
...E ST., Corner CONGRESS,
CHICAGO, ILL.
...LIFORNIA
via
...ION PACIFIC
AND
...THERN PACIFIC
...RY DAY from March 1 until
...colonist rates to all prin-
...points in that state from
...cago $33.00
...ST ROUTE FASTEST TIME
SMOOTHEST ROADBED
...Sleeping Cars a Specialty
Inquire of
...NEIMYER, General Agent,
...o. Clark St., Chicago, Ill.
Front, 2¼ in.
Back, 2 in.
THE "Silver" BRAND
THORNTON
GEO. P. IDE & CO. MAKERS
...ALL AND SEE
The New Patent System
...ray Refrigerators
...in Tile, Opal Glass or Wood Lined.
Catalogue sent on request.
...ray Refrigerator Co.
...5 Wabash Ave., Chicago.
...good pieces of fiction in next
...Tribune.

PRISON'S INQUIRY TO BE HUSHED UP.

Revelation of Condition of Joliet Convicts Due to Labor Law Fight.

MERIT BILL TOMORROW.

Primary Law Measure Also to Have Showdown and Senate Must Decide.

[BY A STAFF CORRESPONDENT.]

Springfield, Ill., April 10.—[Special.]—An allright end is likely to be put to the investigation of the sanitary and health conditions at Joliet. At least it is pretty certain that the inquiry into the increase into tuberculosis will not be conducted with a brass band from now on, and that certain objectionable features of this undertaking by the state board of health will be eliminated.

While the state physicians are given credit for disinterestedness and for sincerity, it is understood the Joliet prison officials and others who have been endeavoring to secure amendments to the prison industries laws were the inspiration of the investigation. Their object is to build up a sentiment against the present prison industries law and secure, if possible, a return to the flesh pots of Egypt, which in the case of Joliet means the contract system.

All Kinds of Trouble for Deneen.

In doing so they will involve the state administration with labor unions and make a monumental fuss in which Gov. Deneen has no desire to be mixed, hence the probable whipping of plums by the health board. The administration is likely to insist that the state physicians shall not stir up unnecessary trouble, and that the facts in the case should be understood better. For this purpose members of the board of health soon will have interviews with Gov. Deneen.

Joliet has been hostile to the present law from the first, its officials having done everything possible to defeat the bill two years ago and everything they could to make it a failure since it has been in operation. They do not attempt to have the convicts work or keep them in the open air. They are charged with working deliberately to produce the conditions which the state board of health is investigating and concerning which such indignant reports have been made.

Joliet has stood for the contract system of convict labor and will not be satisfied until the old method has been reestablished in the prisons.

Prisons and Unions Belligerent.

The question has been one of the most disturbing brought before the present legislature and attempts have been made week after week to get a compromise out of the labor unions, but without success. Any effort to change the law, with a few exceptions which have been agreed on and which are not satisfactory to the prison people, will mean a bitter fight with the labor unions.

The fact that the Joliet convicts are in a bad way is not doubted, but the responsibility for it is placed, not on the prison industries law, but on the manner in which the law has been administered at Joliet. There have been no complaints from Chester. There has been no increase in tuberculosis or insanity at Chester. Men are at work there under the present law. In one penitentiary the law is pronounced a success and in the other a failure.

As the result of what the Joliet officials have succeeded in doing with the state board of health, it is likely to be in order for them to give a little more attention to chasing convicts out for exercise and a little less to attempts to break down the present law and get back to the flesh pots.

Civil Service Decision Tomorrow.

The house in its short session this evening made civil service bill 218, the comprehensive measure, a special order for Wednesday. It is said Lindly's fresh bill will come up for a final struggle, and the house will be able to decide one way or the other. There are no prophets to say what sort of a civil service law will come out as a result, but there are a few timid offers to bet money it will be the bill covering only charitable and penal institutions and the grain office.

The primary law also is to have a showdown this week, and the senate will have to disclose the kind of bill it may be expected to pass.

Senator Berry, chairman of the senate committee which has the bill, will have a conference with Gov. Deneen this week and it is expected the two will reach some conclusion. It remains to be seen whether the senate will pass a bill for which the house and administration can stand, but it is expected a good measure can be put through.

Help for Suburban Railways.

Representative Trautmann introduced a bill today providing for the use of street railway tracks when a suburban line wishes to enter a city. It decrees that any outside company, by condemnation proceedings, may secure the use of tracks of city street railways, and is introduced in the interests of the Illinois Traction company. Operating lines in various parts of the state. The company frequently has trouble in securing entrance to a town after its lines have been built up to the corporate limits. The same bill has been introduced in the senate.

Gov. Deneen signed a number of bills today, one being the measure raising the age of consent to 16 years. Another which becomes a law is Senator Templeton's bill prohibiting the shooting of live pigeons in tests of skill and tournaments.

Members of the legislature are endeavoring to learn where the anti-saloon league stands on the compromise local option bill cutting out the county and precinct features. Members declare they have letters from Attorney Burke and Supt. Anderson of the league affirming that the modified bill will be accepted if it is passed by the senate. At the same time the league is understood to be protesting against reports which assert it will favor the substitution. The next time Mr. Anderson comes before the committee the question of these seemingly inconsistent statements will be brought to his attention.

Inspector for Leiter's Mine.

Gov. Deneen has transferred Mine Inspector James Taylor from the Peoria district to Zeigler, with instructions to stay there, and has arranged to have every mine inspector in the state go through the mine before reports are made on the subject. From inspectors who already have inspected as much of the mine as possible he received statements as to the facts today, but no conclusions. The inspectors were able to go through only half of the mine, and reported that four bodies still are imprisoned. Inspectors Dunlop and Rutledge are yet to visit the mine and have been ordered there.

HANDICAP FOR THE BACHELORS.

Matrimonial Ball to Be Given to Legislators Tonight by Stenographers, Delaying Gas Hearing.

[BY A STAFF CORRESPONDENT.]

Springfield, Ill., April 10.—[Special.]—Gas legislation was to have come up for a final hearing in the house committee tomorrow night, but society has interfered with it, and its consideration goes over for another day.

A matrimonial handicap is to be run tomorrow night, and this makes consideration of gas an impossibility. Arrangements have been made by some of the stenographers for a ball for the unmarried members of the legislature. A hall has been hired and all eligible bachelors and such widowers as can qualify have been invited to the mazy.

When it was discovered by these entries that Representative Church had fixed the gas hearing so it would interfere with the dance, there was consternation, then pleading, and finally threats. The last came today, and Church, yielding to the manifest eagerness of the unmarried ones to attend the ball, postponed consideration of the gas measure, giving the gas companies another day's lease on life.

It is reported several widowers are to be whitewashed and entered as new in the matrimonial handicap

Block to House Consolidated Banks.

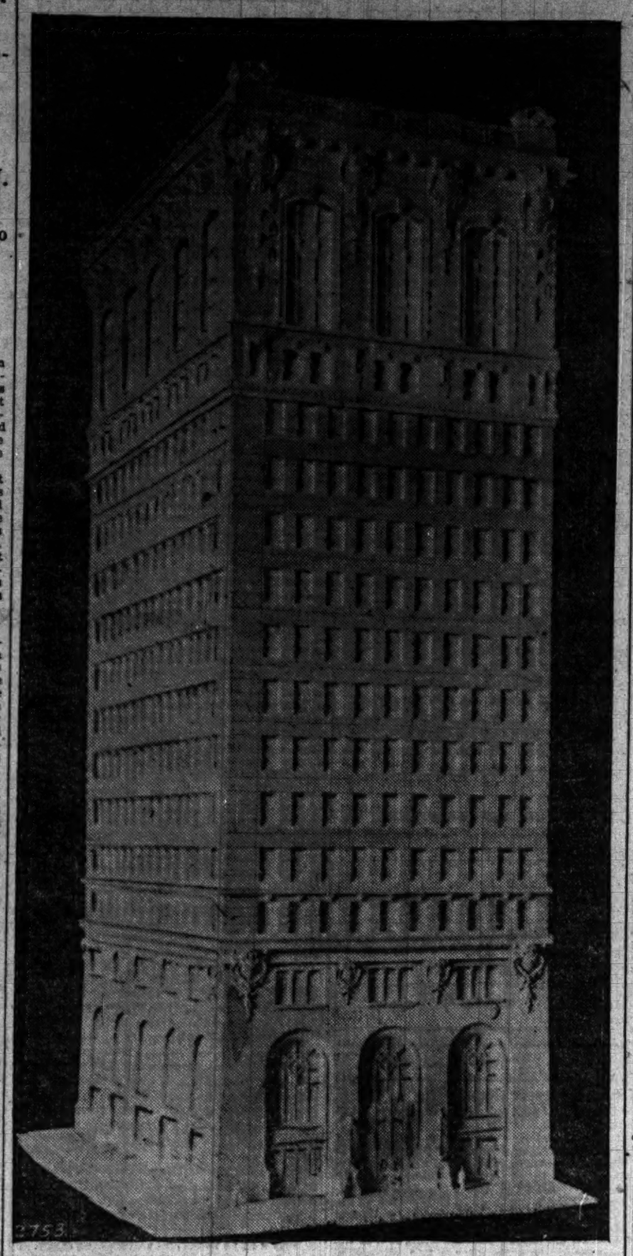

Work of constructing the new building of the American Trust and Savings bank at Monroe and Clark streets will begin soon. Before it is completed the Federal Trust and Savings bank will be combined with the American.

CUT OUT SWITCHING TAX.

TWO RAILROADS MAKE CONCESSIONS AT ST. LOUIS.

Frisco System and Eastern Illinois Explode Bomb in Camp of Central Freight Association by Which Chicago Shippers Will Be Gainers—President Spencer of Southern Announces Inability to Speak Before Union League Club.

For many years St. Louis shippers have rebelled against the practice of the eastern railroads in making them pay a switching charge on every car in or out of the city east bound. It has been the custom to make the delivering point East St. Louis, and to enforce a switching charge on everything carried to St. Louis, or transferred to the Iron Mountain, or Burlington, or other roads the terminals of which are up or down the river.

The Frisco system and Chicago and Eastern Illinois have decided to break up this practice, and have announced that in the future they will absorb all switching charges and rates for St. Louis delivery will be the same as to East St. Louis, except for the bridge toll. This bomb having been exploded in the camp of the Central Freight association, the traffic officials waited to see what would happen. There was a protest. The other roads did not like to lose the toll charges, which amounted to from $2 to $5 a car, but the Frisco management was firm, and there remained nothing for the others except follow suit or lose business.

The gain to shippers of St. Louis and those in Chicago and points east who do a large business in St. Louis will be considerable. It is estimated that the total saving to shippers will amount to $1,000,000 annually.

Spencer Surprises Union League.

Samuel Spencer, president of the Southern railway, has announced that he will be unable to speak before the Union League club tomorrow evening on "Rate Legislation." He had accepted the invitation. The entertainment committee substituted George R. Peck in his place.

Chicago and St. Louis shippers have entered a protest against the discrimination in rates against them to southeastern points in favor of New York and the east. They have laid their case before the highest officials of the southeastern roads without success so far, and they feel that had Mr. Spencer taken a different attitude Chicago shippers would have gained their point before this.

The presidents of the southeastern roads will meet in New York today to discuss this matter again strictly among themselves. The Chicago Shippers' association has not been notified of the meeting, and therefore will not be represented. It is intimated, however, that certain financial interests on Wall street have become alarmed at the agitation which this controversy has stirred up, and, fearing to add further fuel to the fire, have instructed the presidents to grant the request of the western shippers.

Will Try Single Berth Sleepers.

The Chicago, Milwaukee and St. Paul, which operates its own sleeping cars, having started a reform in construction by lengthening the berths, so that a full grown man can lie in one straight, the Southern Indiana is building cars with lower berths only, which will be put into service as soon as the Chicago division is opened for passenger traffic.

The Northwestern has begun surveys for a new branch between Rockford and Dixon, Ill., which when completed will give a through line between Milwaukee and Peoria. The surveys will be by way of the Stillman valley, along the east side of the Rock river, by way of Oregon. The branch will be forty miles long.

Railroad Men Confer in Detroit.

President Eugene Zimmerman and Vice President and General Manager Russell Harding of the Pere Marquette and Cincinnati, Hamilton and Dayton railroads, had a conference yesterday. Mr. Zimmerman said matters relating to the two roads, including the Toledo Terminal question, were discussed without anything new of importance developing. The meeting was declared to be a chance one. Both officials denied that the Pere Marquette interests are considering building a tunnel under the Detroit river.

The Rock Island and Southern Pacific systems announce that instead of withdrawing the Golden State limited train on April 14 for the summer season, as has been the practice, it has been decided to continue the train in daily service until further notice.

WRONG TO TAKE REBATES.

Controller of Treasury Criticises Proposal of United States to Accept Favors from Railroads.

Washington, D. C., April 10.—The controller of the treasury has given a decision in which he criticises the proposed action of the secretary of the interior in accepting rebates from the Southern Pacific railroad on freight of contracts engaged in work in the west under the irrigation and reclamation act. He says:

"The government, above all others, should not be a party to a violation of either the letter or spirit of the interstate commerce act as regards the question of rebates. It should not engage in questionable transactions in order that a saving of a few dollars may be had, especially when this saving results in the tearing down of a law which experience proves difficult if not absolutely impossible to enforce."

The interior department replied to this letter insisting on the legality of their proposed action and stating that the rebates in question probably would amount to $1,000,000 in the next seven years. In the course of his response to this letter the controller says that the amount of these rebates being large is a cogent reason why the government should make no mistake by being a party or a beneficiary of the violation of the law prohibiting the giving of discriminating rebates. He then says:

"I advise that before you take rebates from railroads on the carriage of property belonging to the government contractors shipped by them, and paid by them at the regular rates, that you lay all the facts before the attorney general and procure his opinion as to the legality of such transaction. Let me repeat, I attach no special significance to the willingness of the railroads to grant the rebates in question."

INTERSTATE BOARD IS BEATEN.

Supreme Court Holds Ohio Judge Need Not Order Lake Shore Road to Give Information.

Washington, D. C., April 10.—[Special.]—The interstate commerce commission must take new steps to secure information from the Lake Shore railroad. The Supreme court of the United States decided this today, overruling the commission in its effort to force the Circuit court for the northern district of Ohio to issue a writ of mandamus against the company.

The trouble grew out of an order issued by the commission June 3, 1903. The Lake Shore company failed in its report, made in response to the order, to include certain data called for, including "tonnage, ton mileage, earnings, and receipts per ton per mile on grain, hay, cotton, live stock, dressed meats, anthracite coal, bituminous coal, and lumber carried in carload lots." This data, the commission contended in court, was necessary to enable it to carry on the business for which it was constituted.

Justice Harlan in his opinion held the Ohio court had no jurisdiction in the case, but that summary proceedings in equity must be taken.

FIRST ORE CARGO IS DUE TODAY.

Big Gang of Men Starts Work on Illinois Steel Docks at South Chicago.

More than 1,000 men will begin work tomorrow on the docks of the Illinois Steel company at South Chicago to get everything in readiness to receive a cargo of ore which will arrive some time during the day. The boat is the first of the season, and its trip marks the opening of navigation on the Calumet river. A 10 per cent increase in the wages of the men employed on the docks is a feature of the new conditions. This year all hands will get the uniform scale of $2 for a day of ten hours.

PLAN COMPLETE TO UNITE BANKS.

Federal Trust and American Trust Shareholders to Be Called to Ratify.

CAPITAL TO BE $3,000,000.

Deposits of the Two Institutions Now Reach an Aggregate of $32,131,284.

Stockholders of the American Trust and Savings and the Federal Trust and Savings banks will be called shortly to meet in special session and vote on a proposition to consolidate the two institutions. This was determined at a conference held in New York yesterday between committees representing the two banks. Representing the American Trust and Savings were President E. A. Potter, John F. Harris, T. P. Shonts, and J. J. Abbott.

Representing the Federal Trust were President T. P. Phillips, E. J. Buffington, and N. G. Moore. The conference was held in New York in order that E. H. Gary and Norman B. Ream of the Federal Trust might be consulted.

Committees Send a Telegram.

The committees sent a joint telegram in the afternoon to Chicago as follows:

"The committees appointed by the boards of the directors of the American Trust and Savings bank and the Federal Trust and Savings bank have agreed on a basis of consolidation. The capital and surplus of the new bank will be about $5,000,000 and the total deposits will aggregate $30,000,000. The official staff of the new bank will comprise all the officials of the two banks, including Edwin A. Potter as president and T. P. Phillips as active vice president, also the principal directors of the Federal, including E. H. Gary, will come to the board of the combined bank. The American Trust and Savings expects to get into its new bank building May 1, 1906."

The fact that negotiations were under way for the consolidation of the two banks was outlined in THE TRIBUNE in March. The consolidated institution should prove an attractive banking proposition. Under Mr. Potter's direction the American Trust and Savings has been highly prosperous. In 1896 its deposits were $4,279,804, and no dividends were being paid. Its capital was $1,000,000, and surplus $200,000. Deposits on March 15, 1905, were $21,828,103. The dividend rate, standing at 6 per cent for several years, was increased at the beginning of 1905 to an 8 per cent basis.

The Federal Trust was organized in 1902 by T. P. Phillips, and its deposits are approximately $10,303,000, while dividends are paid at the rate of 4 per cent. The assets and liabilities of the institution are regarded as being extremely clean and in every way desirable.

Mr. Phillips' Health Poor.

It was owing to the ill health of Mr. Phillips that negotiations for the consolidation of the bank were entertained. The American Trust saw the desirability of uniting the two institutions and the matter was considered informally some weeks ago, prior to a journey to California by President Phillips. After his return the matter was taken up actively, with the result of an agreement being reached yesterday.

Before actual consolidation can take place the stockholders must vote on the proposition, and the presumption is that the vote will be favorable. Details of the purchase were not announced in connection with the telegram from New York, but $1,000,000 of the total capital stock will be retired in the consolidation. The stock of the federal was selling at 190 yesterday and it is assumed that when terms are agreed upon the value of Federal Trust stock will work out to about that price.

American Trust shares sold at 284, representing the value to shareholders of that institution of the proposed deal. With deposits of $30,000,000 the American Trust will have an institution large enough to be in harmony with its new building. Mr. Phillips proposes to spend only a part of his time with the consolidated bank. It is understood he personally has got together 50 per cent of the Federal Trust's business and his presence with the American will be necessary to take care of this interest.

Combined Capitalization.

The present capital of the American Trust is $2,000,000 and that of the Federal also $2,000,000. The American Trust will issue $1,000,000 new stock in connection, making its total outstanding $3,000,000, while the stock of the Federal will be retired. The other items, as of March 14, will be as follows:

	Deposits.	Loans.	Surplus.
Am. Trust.....	$21,828,103	$11,868,719	$1,971,720
Federal Trust...	10,303,181	7,068,266	850,844
Both	$32,131,284	$18,736,985	$2,225,264

Plans for New Building.

Work is to be started immediately on the new building which will house the consolidated banks. It will be erected at the northeast corner of Clark and Monroe streets, fronting ninety feet on Monroe and 125 feet on Clark. Its eighteen stories will carry it to a height of 260 feet. It will cost $1,500,000, and is expected to be finished May 1, 1906. Jarvis Hunt is the architect.

The building will be of the most modern fireproof construction and will have a polished granite base extending up three stories, with brick and terra cotta above.

The bank room will be forty-five feet high with domed ceilings of marble and bronze. The directors' room will be fitted up in mahogany, imported marble, and bronze, and the reception room will be of Flemish oak.

The safety deposit vaults, coupon rooms, reception rooms, and meeting rooms for directors will be in the basement, while the ground floor will be devoted to the uses of the savings department, with the commercial department and real estate department above.

COUNCIL TO CURB TOM JOHNSON

Cleveland City Lawmakers May Deny Mayor Privilege of Floor During Meetings.

Cleveland, O., April 10.—[Special.]—A resolution specifying who shall have the privilege of the floor during the sessions of that body, and from which Mayor Johnson's name was omitted, was introduced at council meeting tonight and referred. An early report is looked for. This action was taken because of the mayor's antagonistic attitude towards the council on many occasions lately.

Child on Errand Killed by a Car.

ALICE KIELY.

Alice Kiely, the 3 year old daughter of James Kiely, 3818 Wallace street, was run over and instantly killed by a Wallace street electric car yesterday noon. Her sister Bessie, 11 years old, was caught by the fender of the same car and saved, although badly injured. The children were returning from a milk depot and were only a few steps from home. They attempted to cross the street in front of a northbound car, the smaller child following her sister. They were unable to get out of the way and the car struck them.

The police of the Thirty-fifth street station were notified and a patrol hurried to the scene. In the meantime Undertaker McKeown, 813 Thirty-seventh street, who had been summoned, carried the body of the little child to his undertaking establishment.

According to the police the motorman made every effort to stop the car when he saw the children, but the brakes were insufficient to stop the car before it struck them. The motorman was R. E. Stitt, 7929 Cornell avenue, and the conductor in charge of the car John B. Roy, 5343 Shields avenue. No attempt was made to place them under arrest.

CHIEF O'NEILL ASSIGNS AND APPOINTS OFFICERS.

Shortly Before the End of Harrison's Administration He Makes Expected Changes in the Police Department.

Before the administration of Mayor Harrison expired yesterday Chief of Police O'Neill made the expected changes in the police department caused by the retirement of Capt. Melaniphy of the South Chicago station and the promotion of John McWeeney to be captain.

The first of the changes was to assign Capt. McWeeney to the Woodlawn station from the detective headquarters, where, as Lieut. McWeeney, before his promotion, he shared the command with Lieut. Rohan. Capt. P. D. O'Brien at the Woodlawn station was transferred to the South Chicago station. Lieut. Michael Madden of the Harrison street station will succeed McWeeney at the detective headquarters, leaving a vacancy in the lieutenant's list.

To fill this vacancy Sergeant Morgan Collins of the central detail has been promoted from the civil service list to be lieutenant, but Chief O'Neill has not yet assigned him. John J. O'Connor, a patrolman, was promoted to be desk sergeant to fill the vacancy caused by the promotion of Collins. He also has not been assigned.

The chief also appointed seven new patrol sergeants from the list of civil service eligibles posted in the afternoon. The new sergeants are Michael Barron, Frank Quinn, Peter O'Donnell, Michael J. Nolan, James Brouder, Stephen Machowsky, and John J. Griffin.

Charles K. Cralle, who has been in the military service of the United States for twenty-five years, was appointed temporary drillmaster for the force until the civil service eligible list is posted. He resigned from the army in 1900, and now lives at the Revere house.

STATE'S ATTORNEY IS AFTER W. V. TYLER AND GROSSMAN.

Says "Citizens' Mutual Alliance" Prosecutions Are Not in Good Faith and Methods Are Reprehensible.

State's Attorney Healy started out yesterday to suppress the operations of W. V. Tyler and Constable Louis Grossman of the "Citizens' Mutual alliance." The two men have been prosecuting tobacco dealers for selling to minors, and Mr. Healy contends the prosecutions are not in good faith, and that the methods of securing evidence are reprehensible.

A number of cases are pending in Justice Roth's court, and Assistant State's Attorney Robert Holt has been assigned to attend the preliminary hearings. The state's attorney has also demanded of Justice Roth that the cases be dismissed, but the justice of the peace has questioned the right of the state's attorney, it is said, to take a hand in city cases.

Mr. Healy declared Tyler and Grossman "own" the alliance, and that their purpose is to "bleed" the retail dealers, employing a boy, whom they send to tobacco stores to buy smoking materials, to make evidence.

"The method pursued by these men is this," said Mr. Healy. "This boy is sent into the stores to buy tobacco, cigars, or cigarets, while Tyler and Grossman stand in plain view outside the door. The boy tells the dealer that he wants the goods for his 'uncle,' pointing to the men outside. As soon as the sale is made Grossman steps in and arrests the dealer."

Actor Stoddart's Condition Improves.

Galt, Ont., April 10.—[Special.]—The condition of J. H. Stoddart, the veteran actor, is slightly improved tonight, but he is still in a weak state.

A serious misapprehension relating to Sorosis Shoes for Women is this: The notion prevails that most of them are "mannish." This is a mistake for it is strictly true that fully ninety per cent. of all Sorosis shoes made for women are gracefully feminine in appearance. Some mannish styles have been produced by the Sorosis Establishment but there are more than Nine Hundred Styles being made today that are distinctly as feminine as shoes can be.

We have Sorosis Shoes for **men, women, boys, girls** and **infants.**

Regular styles for women, $3.50. Special styles from the Custom Order Department, $4.00 and $5.00.

CHICAGO SHOP

34 Washington-st. Venetian Building

N. B.—This is the only place in Chicago where new styles and fresh stock of **Sorosis Shoes** can be obtained.

In Demand Everywhere

Wool Soap

answers the housekeeper's call for a thoroughly pure and reliable soap to use in the toilet and bath. It is also indispensable where fine fabrics and woolens are to be safely and thoroughly washed.

Wool Soap has the quality which merits continued use in households everywhere.

SWIFT & COMPANY, U. S. A.

The Florsheim SHOE

OUR SPRING OXFORDS

will grace any occasion. They are exponents of elegance and refinement, and lend a peculiar mark of distinction to the well dressed man. Vie successfully with the best output of the highest price custom makers.

"Florsheim" Styles $5 and $6

"Worthmore" Styles $3.50 and $4

75 East Jackson Boulevard

Bet. State & Dearborn Sts.

If It Isn't a Fit It Isn't a FLORSHEIM

The MOST Desirable BOARDING PLACES Are Catalogued In THE TRIBUNE WANT SECTION

The Tribune.

FOUNDED JUNE 10, 1847.

ENTERED AT CHICAGO (ILL.) POSTOFFICE AS SECOND CLASS MAIL MATTER.

TERMS OF SUBSCRIPTION.

BY MAIL IN ADVANCE.

Postage paid in the United States (outside of Chicago city limits) and in Canada and Mexico.

Daily, without Sunday, one year	$4.00
Daily, without Sunday, six months	2.00
Daily, without Sunday, three months	1.25
Daily, without Sunday, two months	1.00
Daily, without Sunday, one month	.50
Daily, with Sunday, one year	6.50
Daily, with Sunday, six months	3.25
Daily, with Sunday, three months	2.00
Daily, with Sunday, one month	.75
Sunday issue, one year	2.50
Sunday issue, one month	.25

Give postoffice address in full, including county and state.

Remit by express, money order, draft, or in registered letter, at our risk, to Tribune company, publishers.

BY CARRIER IN THE CITY.

Daily, single copy	2 cents
Sunday, single copy	5 cents
Daily, per week	13 cents
Daily and Sunday, per week	17 cents
Daily, per month	50 cents
Daily and Sunday, per month	75 cents
Chicago Daily Tribune	Six days a week
Chicago Sunday Tribune	Every Sunday

CHICAGO—TRIBUNE BUILDING.
NEW YORK—164 WORLD BUILDING.
WASHINGTON—40 WYATT BUILDING.

Persons wishing to take "The Tribune" by carrier may order it by postal card or telephone—Central 667. When delivery is irregular make complaint.

DOMESTIC POSTAGE—Twelve or 14 pages, 1 cent; 16 to 24 pages, 2 cents; 28 to 40 pages, 3 cents; 44 to 56 pages, 4 cents; 60 pages and over, 5 cents.

FOREIGN POSTAGE—Twelve or 14 pages, 2 cents; 16 pages, 3 cents; 24 pages, 4 cents; 32 pages, 5 cents; 40 pages, 6 cents; 44 to 48 pages, 7 cents; 48 to 56 pages, 8 cents; 60 to 68 pages, 9 cents; over 68 pages, 10 cents.

Note—The laws of the postoffice department are strict, and newspapers insufficiently prepaid cannot be forwarded.

LARGEST 2 CENT MORNING CIRCULATION IN THE WORLD.

TUESDAY, APRIL 11, 1905.

ROCKEFELLER AND RELIGION.

Mr. Rockefeller is a religious man and it is the revolt among the churches that hurts him most.

Silence is golden, and, like most other things of that description, it is possessed by Mr. Rockefeller. When politicians assailed him he answered them not. When college professors wrote books about him he held his peace. When newspaper and magazine writers investigated him he had nothing to say or to arbitrate. But when the churches began seriously to sit in judgment on him there was a stir at 26 Broadway.

In Mr. Rockefeller's religion there is no such word as "social." The stress is laid on the word "individual." Mr. Rockefeller has always been said to be a man of "good personal habits." He has been temperate, frugal—"a good husband and father"—etc. Compare him with some of the leaders of radical thought in this country and he will be seen to be much more scrupulous in his personal relations. Personally he is not what the prayer book calls an "evil liver."

Now, when a man has always believed that personal virtue was the sum of religion and has always believed himself to be, therefore, an exponent of religion, it must be hard for him to find that during the last few decades the scope of religion has been extended in the minds of many churchmen so as to include areas of action previously neglected. Religion has caught up with rebates. But Mr. Rockefeller wasn't with religion when the catching up was done.

The element of pathos in Mr. Rockefeller's life is just here. Dr. Gladden pierced the joint in his armor. Mr. Rockefeller has his ideals just like any other man. Religion, church religion, Sunday religion, has been the idealistic center of his life. If he is bereaved of that he is bereaved, indeed.

A DEATHBED REPENTANCE.

Ex-Mayor Harrison probably agrees with Montaigne that "truth itself has not the privilege to be spoken at all times," especially when it has to take the form of an apology.

It may be with Mr. Harrison as it was with Montaigne when he said, "I speak truth, not so much as I would but as much as I dare, and I dare a little the more as I grow older." He has at least reached an age where he feels that he can tell the truth about the removal of Civil Service Commissioners John M. Clark and Christoph Hotz nearly eight years ago. He says now that it was an error. Probably he was aware of it almost as soon as he had removed them, but he did not have the moral courage to say so.

While no one would wish to detract from the merits of Mr. Harrison's atonement or deny the gracefulness of the act, it may be proper to express regret that he did not make amends a little sooner—at least before the death of Mr. Hotz.

Another thought arises in this connection, and that is that Mr. Harrison probably suffered more severely in consequence of his unjustifiable conduct concerning the civil service commission than anybody else did. If he had continued in office Messrs. Clark and Hotz and other men like them he would have saved himself a world of trouble. He would have insured the city an efficient civil service and thus escaped much criticism and censure as well as the intolerable pressure to which he was subjected by the spoils hunters of his party.

For his own sake, as well as that of Messrs. Clark and Hotz, it is to be regretted that he did not admit his error about six years ago, and rectify it when he could. That would have been a kind of atonement which would have reconciled to him both gods and men. Now only the gods can completely forgive him while the men are sorry for him, and charge the whole egregious blunder up to the indiscretions of youth.

CHICAGO AGAINST SUNDAY CLOSING.

Another thing which the election showed was that the people of Chicago are overwhelmingly against closing the saloons on Sundays.

Democratic mayoralty candidates have always made it plain that they would let the saloons run seven days a week. But republican candidates have not hitherto been in the custom of making the same fact plain. The brewers, the liquor interests, and the wide open town element generally have understood that the republican candidate, if elected, would not bear down on them too hard. But at the same time republican candidates have not come out into the open and specifically declared in favor of Sunday saloons.

At the beginning of his campaign Mr. Harlan unequivocally told a delegation of Methodist ministers that he would not close the rum palaces on Sunday. A day or two later Judge Dunne openly stated the same thing. There was nothing for those who believed in Sunday closing to do but to stay at home or vote for the prohibitionist, Mr. Stewart.

Yet there was but a small stay-at-home vote this year. Three hundred and twenty-two thousand votes were cast as against 309,000 two years ago. And the prohibitionist candidate made surprisingly small gains. He received 3,297 votes as against 2,674 cast for Thomas L. Haines, the dry candidate of 1903.

Stewart gained but 623 over his party's vote of two years ago. Of this gain 100 represents the prohibitionist proportion of the general increase in vote. At least 200 may be set down to Mr. Stewart's wide personal acquaintance and his uncommon campaigning ability. That leaves about 300 votes gained to the prohibitionists by Mr. Harlan's declaration for open Sundays.

If Mr. Harlan had promised to close the saloons Sundays, instead of promising to let them stay open, he would have lost tens of thousands of votes instead of 300.

OUR NEED OF GLASGOW.

If Chicago needs Glasgow in its business it ought to buy the town and put it away in some convenient corner of the loop for future reference. Glasgow might be put on ice or kept in cold storage in some esthetic and useful stockyards way, so as to be always available for emergency purposes.

When we get Glasgow we shall have its beautiful street car system. We can have the fine old double decked cars, which differ in no important respect from those now running in trains in Chicago, except that they are perpendicular instead of longitudinal. One of these vast erections sailing magnificently along the streets of Chicago, with all sails spread, would be an imposing sight.

The purpose of a double deck car of large capacity on each deck is, of course, economy. It saves motormen and conductors, and carries double the load of an ordinary car such as Americans are accustomed to. The "roof garden" of the Glasgow car differs in no essential particular from the strap arrangement of the Chicago car. It is true people sit down instead of standing up on top of a Glasgow car, but, on the other hand, men, women, and children have to climb a narrow, steep, corkscrew stairway. The ascent is perilous, awkward, and painful to the sensibilities of some women. For those who are feeble or stout the climb is an athletic feat not easily compassed.

The passengers on top are exposed to every vicissitude of the weather. As it rains much of the time in Glasgow, passengers are accustomed to getting wet when not protected by mackintoshes or waterproofs. Every good double deck seat has a nice rubber apron provided for the shelter of passengers. The seats are rather narrow and crowded, and the nice young woman may find herself sitting next to a navvy who is smoking a foul pipe filled with shag tobacco. After all, Glasgow, in the way of transportation facilities, is not all that fancy painted.

Then there are the wages of the men. They earn a little over a dollar a day. While it is said that living in Glasgow is much cheaper than in Chicago, it is not true that food is much cheaper. The way income and outgo are adjusted in Glasgow is by a shrinkage of appetite and wants. The Glasgow workingman does not look for meat in his family more than twice a week, and perhaps not more than once. We do not know what the custom is among traction employés in Glasgow, but we do know that in London the average mechanic employed upon a building goes to work without his breakfast. He begins at 6 a. m., stops for a hurried meal about 9 or 10, and has lunch later in the day. With these interruptions he keeps at work until 6 or 7 at night. There is not much talk of the eight hour day among the mechanics of London. It is true that they work slowly and accomplish less in twelve hours than our wideawake mechanics do in eight. Still their time is taken up. Their day is gone. They have few hours for pleasure or self-improvement, or even for association with their families.

The union requirements which are considered beneficent in England would not be tolerated in America. American workingmen have not much to learn from Glasgow with respect to comfort in methods of life, or even in regard to transportation facilities, intramural or otherwise.

Do the men who have been shoving this Glasgow example at us for the last few weeks realize that Glasgow had only horse cars until about eight years ago, and that its municipal experiment began with the importation of thousands of American horses to draw the cars through the streets? The cable was introduced in Chicago in 1881. Sixteen years later Glasgow had the horse car, and the traction experts of that city applauded the efforts of the patient, plodding horse long after he had been consigned to the boneyard in Chicago. New York continued to progress in traction matters after Chicago stopped. Only a few years after the cable had been introduced in New York it was found to be expensive, cumbersome, and obsolete. At the expense of millions of dollars it was taken out and the underground trolley substituted for it. All this time Glasgow was enjoying the felicity of horse cars with "roof garden" attachments.

Now it is suddenly discovered that Chicago needs experts from Glasgow to give it instruction in the matter of traction improvements. We might as well buy their town while we are about it, pay for it with Mueller law certificates, and move it over here. If we find upon patient examination that there is any part of it we do not want we can return it at owner's risk, consigned to the lord provost with our felicitations and compliments.

THE NEW COURTHOUSE.

A courthouse is primarily a "public utility." It is the place where business of great importance to the community is carried on—where suits are tried, taxes paid, and the real estate records kept. A "monumental" building is not required for these purposes, and there should be no attempt to inflict one upon the city. Monuments belong in graveyards where quiet reigns and the air is pure, not in the business center of a progressive, active city like Chicago, where the smoke, dust, grime, and other inevitable conditions that obtain soon deface the ornate exterior on which the architect has spent so much vain thought.

There are enough monuments in Chicago, and the county commissioners should not hearken to the ambitious architect whose mind runs on pillars, domes, and turrets, but go on to provide a business building for a business community.

It is necessary to bear in mind the future as well as the present needs of the county, so that the new courthouse may not be too small a year or two after it is finished. Therefore, there should be a high building of many stories, but with no waste of space in high ceilings, except for the courtrooms, where more air is needed.

There are a dozen architects in Chicago any one of whom when informed of the number of cubic feet of space needed for the housing of the courts, the different county offices, and their valuable and rapidly increasing records can prepare plans and specifications which will meet all the requirements of the officials and the public. If the voice of the esthete should be heard asking for architectural pomps and vanities it should look at the present courthouse, which is everything the new one should not be, and be deaf to the appeal.

Let there be wholesome competition between the architects as to who can plan a building that will serve public needs the best, to be followed by competition among the leading contracting firms to determine which one will erect the new county building in strict accordance with plans and specifications for the least money and in the shortest time.

The county will have to pay a heavy rental bill while the new building is going up. For that and other reasons there should be no postoffice dillydallying. The courthouse should be ready for occupancy within two years from the time the present one is vacated. The contracting firm that gets the job must be made to appreciate the value of rapid construction by the insertion in the contract of a time limit and a provision for the payment of a substantial monetary penalty if the limit is overstepped.

If the county commissioners will follow this program they will justify the confidence reposed in them by the voters who have put $5,000,000 in their hands.

Good morning, Lord Mayor Dunne. Have you taken anything for it?

NEW YORK CITY is talking of a 4,000,000 club. There is more than one kind of Big Stick.

ALLOW your imagination to dwell for a moment on the probable number of young Rough Riders that will be named Theodore.

"WHAT has the future in store?" anxiously asks the Washington Post. Doubtless a correct invoice can be obtained by consulting Uncle Adlai Stevenson.

EACH breeze that sweeps the ocean brings tidings from afar, of navies in commotion, and trouble for the czar.

MR. ROCKEFELLER is said to have a hypnotic eye. At some critical point in his career he must have failed to try it on Miss Ida Tarbell.

AS TO the use of corncobs in the manufacture of maple sugar, it should be explained that the cobs are used merely to furnish the unmistakable and genuine maple flavor.

COUNT that day lost whose low descending sun has seen no kind deed to a rich man done.

THE contractors will run no risk now in promising the immediate completion of the federal building.

IT may be hoped that Mayor Dunne has a good theory to apply to the conditions that will confront him this morning.

ADMIRAL TOGO has never yet encountered a fleet as formidable as Admiral Rojestvensky's—and war is almost as uncertain as baseball.

MR. YERKES throws the expected dash of cold water on Chicago's municipal ownership scheme.

IT will be noticed that there is no general movement for quarantining against Mr. Rockefeller's money.

CARTER HARRISON'S vacation will be less strenuous than President Roosevelt's. He expects it to last two years.

YOUNG MR. STOKES seems to be a deserving young man and fairly entitled to a good wife.

MONTGOMERY WARD has returned and will give his personal attention to the matter of keeping the lake front clear, particularly that portion of it in front of his premises.

ADMIRERS of Admiral Togo will be slow to believe that he hasn't something up his sleeve as a surprise for that Russian fleet.

AMONG the really innocent bystanders in this strike trouble there are several hundred horses that must be wondering in a dumb way what all the fuss is about.

THE paramount duty, Mayor Dunne, is the preservation of order in the city a little sooner, perhaps, than immediately.

A FEW of the experts are struggling with the Santo Domingo problem, but most of the people are turning their attention to garden making.

IN A MINOR KEY.

The New Interpretation.

Bill Collector—"The firm insists on an immediate settlement of this account."

Ardup—"Immediate? All right. I'll pay it some time in the next ten years."

His Chief Distinction.

Bill Glubbe was a harmless son of a gun,
But he had a magnificent beard.
Nobody could point to a thing he'd done,
But he had a magnificent beard.
He nourished that beard with scrupulous care,
He carefully brushed each separate hair,
And strangers who saw it were wont to stare,
And say, "what a magnificent beard!"

He courted an heiress. He won the day—
She adored a magnificent beard—
And she fell in love at first sight, they say,
Of his truly magnificent beard.
And soon he was snugly settled in life,
Secure from poverty's struggle and strife,
With nothing to do but to please a wife
Who adored a magnificent beard.

This wasn't all. At a caucus one night,
Where he flashed his magnificent beard,
And party chiefs had locked horns in a fight,
They observed his magnificent beard.
They said, "there's the man who can beat those dubs
As easy as turning a jack of clubs!" . . .
He's a power in politics now, is Glubbs,
And his power all lies in his beard.

Unanswerable.

Maiden Aunt—"Caroline, you don't know how to train children. I've been noticing how you deal with Johnny. Nine out of every ten injunctions you lay upon him are 'don'ts.'"

Married Niece—"Why, Aunt Abigail, nine of the Ten Commandments are 'don'ts'!"

C. W. T.

Diamonds Are Trumps.

[From the New York Sun.]

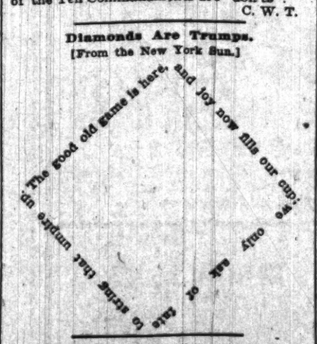

Justifiable.

"Prisoner at the bar, why did you assault this landlord?"

"Your honor, because I have several children he refused to rent me a flat."

"Well, that is his privilege."

"But, your honor, he calls his apartment house 'The Roosevelt.'"

"Case dismissed."—Pittsburg Press.

LETTER OF MARQUISE DE FONTENOY

Copyright: 1905: By the Marquise de Fontenoy.

ALL the late Lord Salisbury's sons, headed by the present marquis, who is a member of the cabinet, have joined in publicly repudiating Joseph Chamberlain's claims that his fiscal doctrines had received the approval of their father and in proclaiming the fact that quite the contrary was the case and that the great tory leader and premier was bitterly opposed to Mr. Chamberlain's policy in economic questions, as also in other matters. This is a heavy blow to the Chamberlain cause, a blow which may be described as having been dealt by a dead hand. For there are a large number of conservatives who have never yet actually identified themselves either with the protection or the free trade wing of their party. They have been waiting to see how the cat jumped, and much of the hesitation which they have felt until now about the matter will be finally removed by the statement of Lord Salisbury and his bothers that their father was opposed—indeed bitterly so—to the views of ex-Colonial Secretary Chamberlain. It is difficult under the circumstances to understand Lord Salisbury sitting in the same cabinet with Joseph Chamberlain's son Austen, the chancellor of the exchequer, and, indeed, the matter bids fair to precipitate the downfall of the present administration, not through the superiority of the liberals but through internal dissension.

It is not often that parliament is called upon nowadays to dissolve a marriage, and the McConnell case, which has been recently engaging the attention of the house of lords at Westminster, has served to recall the fact that Ireland is one of the few countries in Europe the courts of which do not grant divorces, a relic of the times when all Ireland was Catholic. The Irish tribunals, like those of Italy, will grant a judicial separation, but no more, and if an Irishman—that is to say, a citizen who has his legal domicile in Ireland—wishes to get a divorce, the only manner in which he can do so is the terribly costly and lengthy process of having a bill passed through parliament dissolving the union.

In the present instance the parties concerned are titled people. For the petitioner in the case is Sir Robert McConnell, who received his baronetcy while lord mayor of Belfast. Of course it is only rich people who can afford this procedure of special parliamentary legislation in order to rid themselves of matrimonial bonds that have become obnoxious. But it is a drawback confined to the kingdom of Ireland, to which until now none even of the most ardent nationalists and home rulers has taken exception.

In reply to questions which have reached me with regard to the relationship of the late marquis of Anglesey with Mrs. Florence Bravo of that Bravo poisoning mystery cause célèbre which in 1876 excited such widespread attention not alone in England but throughout the civilized world, I would state that the kinsmanship existed through his mother, who was a Miss Boyd and a first cousin of Florence Bravo. It is not the wife of Coquelin, the actor, but the wife of Gustave Coquelin, his brother, who is the aunt of the late marquis, the sister of his mother, the late marchioness, and she brought him up as a child of her own and was with him when he died. Though Mme. Gustave Coquelin's husband is not an actor, yet she and he moved in theatrical circles, and it is to this influence that must be ascribed the pronounced theatrical leanings of the late head of the house of Paget.

Some of his obituaries seem disposed to ascribe his craze for precious stones and for jewelry as evidence of a disordered mind, but this is hardly correct. No one knows this better than the British government of India, which again and again has been obliged to warn native vassal princes, renowned for their statecraft and for their cleverness in the administration of their dominions, against the consequences of indulging in their passion for gems, which has led the shrewdest of them to indulge in follies of the most extraordinary description. Indian history, indeed, is full of instances illustrating this peculiarity. Runjeet Singh, for instance, one of the ablest men of Asia, was, so to speak, a martyr to his overweening desire for the Kohinoor, which now glitters on state occasions among the jewels of Queen Alexandra, and even wars have been waged in India and elsewhere in the orient for the possession of famous gems.

Apropos of the latter, it has lately been discovered that a famous English crown diamond, which mysteriously disappeared at the time of the execution of King Charles I.—that is to say, considerably over 200 years ago—is now in the possession of the shah of Persia. It is a diamond of considerable size and of exceptional purity, chiefly remarkable, however, for the fact that it has engraved upon it the royal arms of England. King Charles kept this by him until the last and then gave it to his faithful attendant, Herbert, in order to be conveyed to his son, the prince of Wales, afterwards King Charles II. Whether it ever reached the prince and was sold by him, or if it was stolen or lost before it reached his hands, it is impossible to say. But it seems to have been conveyed to Teheran by Tavernier and to have been sold by him to the shah. There is no stone so hard as the diamond, and engraved diamonds are exceedingly rare, while as for a diamond of the size and purity of that of Charles I., impressed with the royal arms of England, it is absolutely unique.

Of course, there is no means at present of recovering it, for there is nothing to prove that it was not sold by King Charles II., after his father's execution, to Tavernier, with whom he is known to have been acquainted, and, as Charles was always in want of money both prior and subsequent to his accession to the throne, it is quite probable that he may have disposed of it to Tavernier in return for ready cash. Perhaps, however, some day Persia may fall into the hands of India, like Punjab. The ancient empire of Darius and Xerxes is bound, in the ordinary course of events, to become the prey either of Great Britain or of Russia, both of which are hovering on its borders, intent for the present upon preventing its absorption by the other. When, however, the moment comes for its incorporation into the oriental dependencies of King Edward the Indian government may be trusted to insert a clause in the treaty similar to that in the convention covering the annexation of the Punjab, which provided for the surrender to the British crown of the Koh-i-noor, whereby it is stipulated that King Charles' diamond signet be returned to his successor on the throne of England.

The late Lord Anglesey left all his personal effects and all the property of which he could dispose to Mme. Coquelin, and the latter, together with the young widowed marchioness of Anglesey, has undertaken to provide for the future of the little girl whom he adopted about two years ago. Lady Anglesey became reconciled to her husband a few weeks before he died and was with him when he breathed his last. It is amusing to read in the English papers that the new marquis will be richer than his predecessor, owing to the discovery of coal on his Staffordshire property. For the coal mines on the Staffordshire property, which have all along constituted the principal source of revenue of the head of the house of Paget, have been worked without interruption since the reign of King Edward VI. —that is to say, for hundreds of years.

Emperor William has just given a fresh token of his affection and regard for his consort by investing her with the insignia of the German and Protestant Order of St. John, which may be described as the modern and Lutheran counterpart of the ancient Catholic Sovereign Order of Malta and of St. John of Jerusalem. There is also an English Protestant counterpart of the Catholic order, of which King Edward is the chief, and to which several Americans belong. To the English Order of St. John quite a large number of women have been appointed. All the English royal princesses, including the queen, belong thereto, the American women owning it comprising Mrs. George Cornwallis West, who was Miss Jerome of New York, and Mrs. A. A. Blow. But until now there have been no women appointed to the German Order of St. John, with the exception of the late Princess Charles of Prussia, sister of the late Empress Augusta, and married to the late Emperor William's younger brother. At the present moment, therefore, Empress Victoria Augusta is the only German woman to belong to the German Order of St. John.

However, the widowed Empress Eugénie, the queen of Spain, and several of the Austrian archduchesses are Dames of the Catholic and Sovereign Order of St. John of Malta and St. John of Jerusalem.

A LINE-O'-TYPE OR TWO.

[Copyright: 1905: By Tribune Company.]

The music publishers of London have agreed to cease printing or promoting "popular" songs.

They cannot print the new songs
That folks are writing now—
The eyes-of-truest-blue songs
Cause frowns to fret the brow;
The old-Virginia-home songs
No more will make us weep;
The far-across-the-foam songs
Lie in a crumpled heap.

The ragtime cakewalk coon songs
In silence soon will fade;
The soubrette's winkful "spoon" songs
No publisher will aid;
The rumbling basso stein song
Will stop below the staff;
The clinking, clanking wine song
No more our ears may quaff.

They will not print the new songs
That tell us of the way
The hero "to" (boo hoo songs!)
"His mother dear did say";
No were-I-only-rich songs
Will fill our eyes with tears,
No slept-beside-the-switch songs
Will thrill our patient ears.

Take back your goo-goo-eye songs,
Your songs in dialect,
Your soldier-do-or-die songs
Wherein the grammar's wrecked.
Let each song writing vandal
Receive this sudden shock:
The stores will handle Handel,
They're going back to Bach.

You can't be a De Koven,
No matter how you try,
And none can beat Beethoven
Or with old Schumann vie.
They will not print the new songs,
But not much will be missed,
We shall want very few songs
The while we list to Liszt.

W. D. N.

NEWS OF THE THEATERS.

The Comedy of Errors.

The Ben Greet players inaugurated the second week of their Shakspearean festival at the Studebaker by a performance last evening of "The Comedy of Errors." The Elizabethan manner obtained again, the setting being the same as heretofore, save for the addition of two white placards announcing Ægeon's death sentence, posted at the side entrances, and a sign of the phoenix and of the porcupine placed at the rear doorways, to mark the house of Antipholus and of the courtesan. The Dolmetsch trio furnished the musical numbers, the last of which was a maske, which the two Dromios danced.

The performance limped in many places owing to the players being uncertain of their lines. The task of memorizing such a repertory as the Greet company offers is by no means slight, and it is scarcely to be marveled at that the players should slip and hesitate in their delivery of the text. The Elizabethan manner with its purposed avoidance of all save the lines themselves makes peculiarly evident and disturbing, however, any halting of faulty reading. And the Greet players are anything but ideal readers. The performance was heavy and slow in many places because of this. The omission also of certain lines which were retained would have caused the auditors no sorrow. There are some passages which, suitable to Elizabethan tastes and standards, are not heard with comfort by present day theater goers. The Dromio and Antipholus conversation relative to the cook could well have been spared. Commonness and unpleasantness are not attractive even if Shakspearean genius did put them on paper.

Miss Crawley was the Adriana, and, being reasonably certain of her lines, she again formed the redeeming histrionic feature of the performance. The rôle is not one of great opportunities, neither does it especially suit Miss Crawley's best abilities, but she treated it simply and sincerely, lending the sweet wistfulness of her voice and expression to the delivery of its pleading and emotional passages, and a light, delicate humor to its happier, more playful moments. The Luciana of Miss Head was clearer in verbal enunciation than the other rôles which the actress has assumed here have been, and was correspondingly better. Miss Scott delivered the lines of the Abbess distinctly and with good understanding, and "The Courtesan" was handsome—the main requirement of the part.

Of the Dromios that of Mr. Robinson was excellent—that of Mr. Greet unsatisfactory because constantly overacted. Mr. Robinson played his serving man with an unctuous good nature and a lightness and animation that made it a capital piece of low comedy characterization. Mr. Greet's Dromio was conscious of his funniness, and this consciousness prevented him from being funny to any one save himself. The Antipholus of Syracuse of acceptable; the Antipholus of Ephesus unsatisfactory in speech, action, and appearance. The minor rôles were on the plane of strict mediocrity, and were purely matter of fact in manner, just as they have been in all the performances thus far given.

"The Comedy of Errors" will be repeated tonight, and tomorrow afternoon and evening "As You Like It" will be offered, but not in the Elizabethan manner. Scenery will be used, for some reason not announced, and the play will be given in the modern theatrical way.

Sam Shubert, who is just back from "Lunnon Town," where he has been getting the Theater Waldorf ready for opening next month, arrived in Chicago yesterday. Among the announcements he made was one to the effect that Mme. Bernhardt will come to this country next season under the Shubert management. She will open in New York in November and will be seen here at the Garrick in December. She will present her standard repertory—"Camille," "Frou Frou," "Fedora," "Tosca," and all the favorites with which her fame is so closely identified. As Mme. Duse is coming next winter, also under the Shubert guidance, the Garrick promises to be the scene of some important dramatic performances.

Mrs. Minnie Fish Griffin will give a song recital in Music hall next Thursday evening in which she will have the assistance of Dr. N. J. Elsenheimer, a pianist from Cincinnati. The program Mrs. Griffin has arranged is a long one, but includes much of interest. The absolute novelty will be a cycle of songs—the "Dove Songs" of Peter Heise, one of Denmark's most prolific and most gifted composers. This cycle will have on this occasion its first public performance in Chicago. Other numbers Mrs. Griffin has chosen are the "Zefiretti" aria from Mozart's "Idomeneo," Schubert's "Die Forelle" and the two "Suleika" songs, Schumann's "Die Meerfee," "Erstes Grün," and "Soldaten Braut"; two songs by Hugo Kaun, three by Hugo Wolf, and three by Theodore Spiering, and American songs by Harriet Ware, Mrs. A. O. Mason, and Alice Needham. Dr. Elsenheimer will play the accompaniments, and as solo selection the A-flat Sonata, op. 26, of Besthoven.

W. L. HUBBARD.

'Couldn't Think of It.

George Bernard Shaw thinks bachelors should be compelled to mind the children of their married friends. But there is a constitutional provision in this country prohibiting "cruel and unusual punishment."—Milwaukee Sentinel.

NOT ALL THE NAVAL EXPERTS DOOM BALTIC SHIPS TO DEFEAT.

Even British Authority, Prejudiced in Favor of the Japanese, Concedes Strength to Rojestvensky's Squadron.

BY RICHARD WEIGHTMAN.

Washington, D. C., April 10.—[Special.]—Nine-tenths of the prophets already have doomed the Russian fleet to utter and conclusive annihilation. But it may be worth while, pending the outcome of the battle, to recall an interesting article by H. M. Wilson which appeared in the December number of the National Review, London, entitled "The Voyage of the Baltic Fleet," in the course of which the writer discussed the strength of the expedition and its probable proceedings.

Mr. Wilson opened his article with a protest against the cocksure disparagement of the Russian enterprise by British commentators. "There has been," he wrote, "a tendency in England to decry the strength of the Baltic fleet and to regard it as a miserable collection of old ironclads of little actual value for the combat.

"The Russian ships are for the most part excellent. The main strength of Admiral Rojestvensky's command lies in his seven battleships. Four of these, the Kniaz Suvaroff, Orel, Borodino, and Alexander III., are perfectly new and among the best battleships afloat. They steam seventeen to eighteen knots, carry four 12 inch and twelve 6 inch guns, and are protected by 9 inch Krupp armor to the waterline.

"Another modern battleship, the Oslabia, carries 10 inch instead of 12 inch guns, with the same secondary batteries, and has a still greater speed.

Rojestvensky's Powerful Ships.

Thus, according to the British expert, Rojestvensky has five modern battleships of high power and considerable speed, of which Mr. Wilson says that "they are little, if at all, inferior to our best battleships in commission." The other two ironclads are smaller and of an old type, but they carry formidable armaments. Of the nine cruisers, five are speedy, of modern design, and heavy batteries, while the remaining four, though originally of an obsolete type, have been "thoroughly reconstructed and modernized," and, Mr. Wilson thinks, may be considered as effective. The rest of the Russian fleet consists of swift destroyers, armed transports, store ships, colliers, and so on—a veritable armada, according to Mr. Wilson.

Proves a True Prophet.

This article appeared in the National Review of December, 1904, and could not, therefore, have been prepared later than November of that year. Thus, looking back upon certain of Mr. Wilson's utterances, one finds that in many respects he can be rated as a prophet, whose oracles have been verified by fact. He said, for example, that Rojestvensky would proceed with great deliberation, and he gave as an explanation of his forecast that, as his officers and men lacked training, Rojestvensky would subject them to a practice cruise with object lessons in drill, maneuver, gunnery, etc. Mr. Wilson, in fact, went on to show that no matter how excellent the Russian personnel might be as individuals, it was of the last importance that they should be trained to act intelligently in concert.

Naval Battle Is Imminent.

It now seems, however, that Mr. Wilson had a fairly correct insight into the immediate future. Evidently the Russian fleet has not abandoned the voyage. Presumably the last three months have not been wasted in timorous hesitation. Whether all this time has been utilized as Mr. Wilson expected remains to be seen, but certainly the Russians have had the opportunity, and whether they have neglected or improved it they are now moving toward Japanese waters and challenging whatever destiny may await them there.

Naturally, if half we hear about the inferiority of the Russians and the genius of the Japanese be true, the Baltic fleet, together with its accessories from Vladivostok, will be destroyed as soon as Togo can get hold of it. When the finite comes in contact with the infinite, there can be but one result. Omnipotence always prevails and feebleness is relegated to the demnition bowwows.

Merely as a sporting proposition, it is worth while to look at both sides of this matter.

LOW'S 'GOVERNANCE OF ENGLAND.'

Reviewed by Prof. George C. Howland of the University of Chicago.

"THE GOVERNANCE OF ENGLAND," by Sidney Low (G. P. Putnam's Sons), differs from other, even the most recent, studies of the English constitution in being based more upon fact and less upon theory. It has long been a familiar anomaly that the prime minister of England and his cabinet are utterly unknown to the written law; it is not fully appreciated how far the functions of parliament as well as king have passed into the hands of these officials.

Mr. Low has written on this theme before, and his own observations have had the benefit of the criticism of gentlemen, from the marquis of Salisbury down, who were fitted to express opinions on the actual workings of government. The result is this authoritative as well as novel and picturesque essay.

In a passage supposed to be taken from the pages of some future historian Mr. Low compares the position of the two rulers of England to that of the mikado and the shogun in old Japan.

"A stranger visiting London at this era would have become speedily conscious of the splendor and dignity of the ancient monarchy. The palaces of the king and the residences of his family would be pointed out to him. He would find the sovereign surrounded by a pompous and stately pageantry. All the picturesque and decorative formalities, which had disappeared from ordinary life, were still maintained for him. When he drove out, on any public occasion, he was attended by a magnificent bodyguard of mounted soldiers with drawn swords and shining armor. When he personally opened the session of his legislative chambers the peers of his realm appeared before him arrayed in antique robes of barbaric sumptuousness. . . . After the wayfarer, in the streets of the capital, had passed the glittering procession of the monarch, with its blazing uniforms, its armed and mounted escort, its gleaming corselets and tossing plumes, he might easily enough come upon the de facto ruler, walking undistinguished and almost unrecognized, amid the crowd upon the pavements."

This de facto ruler, the prime minister, "has no salary as prime minister. He has no statutory duties as prime minister, his name occurs in no acts of parliament," as Mr. Balfour recently admitted. Yet he has absorbed into his hands the powers of parliament and king. Mr. Low first takes up the fiction that parliament is almost omnipotent, and shows how absolutely helpless an individual member is under the rules governing procedure. It is not parliament that governs, but the majority party, not the majority party, but a committee of that majority, and in that committee one voice is supreme. The majority is held firm by the threat of dissolution. The most recalcitrant member of the majority, looking forward to seven years' tenure of office, hesitates before the prospect of an expensive contested election, with possible defeat or reduction to membership in the minority. The party lash loses its power only when the seven years are drawing near to a close and dissolution is inevitable.

In the American congress and in the state legislatures the minority is represented on committees, and its voice is heard even if disregarded. Ours is a system of compromises. In the British parliament the majority assumes full responsibility.

The question arises, Of what use, then, is parliament? Would it not be as well to elect a prime minister and leave full control in his hands, without giving him a parliament which must, after all, do as he says? Mr. Low's answer to this is the development of the idea that the chief function of parliament is to afford a place for testing the mettle of men who aspire to rule. The ability to control a debate, readiness in answer, coolness, patience, power, are all displayed or rendered conspicuous by their absence in the daily tournament. Parliament also offers a method of getting public opinion on a proposed measure, but this method is available during only half the year, and speeches at banquets or congress, followed by the comments of the press, are even surer means.

As to the prerogative of the crown, an ancient haze seems to envelop the minds of even such writers as Mr. Gladstone and Mr. Bagehot. The former styles the sovereign "the maker (with advice) of the laws, the supreme governor of the church, the fountain of justice." He says: "The sovereign . . . appoints and dismisses ministers, makes treaties, . . . wages war or concludes peace, summons and dissolves the parliament." While legally sound, none of these statements is true in fact.

These powers are exercised in the name of the sovereign by the prime minister, or by a committee of the dominant party. Thus the sovereign and parliament both are not merely less important than the prime minister but almost powerless before him.

Mr. Low discusses at length the limitations of democracy. Political amateurs cannot successfully cope with trained politicians. In England wealth and social position have a disproportionate value. For these and many other reasons the opportunity of the common man to find full representation in parliament, the opportunity of the private member to intervene in matters of government, is reduced to a minimum. In matters of foreign policy Mr. Low concedes that this is right. He quotes Macaulay's saying that a fool or a coward has sometimes commanded an army with success, but a debating society never. Yet in all this England has drifted as far from the theory of representative government as it has from bowstring autocracy. The perfection of party government has been reached. Thoughtful students of American institutions may well consider this study of conditions in a country which, we are sometimes told, is freer than our own.

"ENGLAND UNDER THE STUARTS," by G. M. Trevelyan (G. P. Putnam's Sons), is the fifth volume of the history of England, which Prof. Oman is editing. It is complete in itself, covering a distinct period of English history (1603-1714), which saw the transfer of power from king to parliament, the establishment of England's colonial empire, the rise of England to a commanding position in continental affairs, and all the dramatic incidents of civil war, the commonwealth, and the restoration.

The author has discussed the social state of England as well as the political. The laws relating to apprentices, the administration of justice, and the relief of the poor are as important as the bishop's war or the gunpowder plot.

In over 500 closely printed pages Mr. Trevelyan gives a glowing picture of the times. His work possesses a charm of style which carries the reader safely through the driest of disputes. It is comprehensive, exact, and as interesting as a romance, in short all a history ought to be. GEORGE C. HOWLAND.

Two Argonauts in Spain.

"Two Argonauts in Spain," which Jerome A. Hart of San Francisco wrote and published himself a year or two ago, has now been taken over by Longmans, Green & Co., and neither book nor new publishers will regret it, as it is a thoroughly enjoyable work of travel.

Mr. Shaw on Going to Church.

J. W. Luce & Co., Boston, have reprinted Bernard Shaw's preachment "On Going to Church," which was already fairly well known through previous publications.

PERSONAL.

It is said the duchess of Devonshire is quite democratic, and often reads aloud to her servants.

Maxime Gorky is threatened with lung trouble. It is believed by his friends that he will not live long.

George S. Elgood, an English artist, is said by his fellow Britons to be the greatest living painter of gardens.

Mrs. Moy

IN THE SOCIETY WORLD.

MISS MILDRED ROGERS CHOOSES WEDDING ATTENDANTS.

Her Marriage to Mr. William Ernest Walker to Take Place on May 10—Mr. and Mrs. S. W. Lucas Announce the Engagement of Their Daughter Irma to Mr. John Angus Jr.—Mrs. Henry Lytton to Open Her House for Musical on Thursday.

The bridal party which is to attend Miss Mildred Rogers and Mr. William Ernest Walker at their wedding on May 10 has been completed. Miss Edith Rogers will attend her sister as maid of honor, and the bridesmaids will be Miss Annie Rogers, another sister, Miss Cornelia Williams, and Miss Mary Trumbull of Chicago, Miss Winifred Lyons of Cleveland, O.; Miss Mary Bradstreet of Meriden, Conn.; and Miss Caroline Rogers of New York, a cousin of the bride. Dr. Samuel J. Walker, a brother of the groom, will act as best man, and the ushers will be Mr. James Dudley, Mr. Nettleton Neff, Mr. Frederick Fisher, Mr. Slason Thompson, Mr. Norman Street, and Mr. Robert Cary.

The ceremony will be performed at 4:30 o'clock in St. James' Episcopal church, and will be followed by a reception at the home of the bride's parents, Mr. and Mrs. Edward K. Rogers, 370 Ontario street.

Mr. and Mrs. Samuel W. Lucas, 6221 Madison avenue, announce the engagement of their daughter, Irma, to Mr. John Angus Jr. The wedding will take place early in June.

Mrs. Joseph Griswold Coleman, 153 Rush street, has returned from a short stay in the south.

Mr. and Mrs. Harold A. Howard, 572 Division street, returned on Saturday from California, where they had spent most of the winter.

Mr. and Mrs. Frank B. Orr, 4450 Ellis avenue, are at Atlantic City, where Mr. Orr is recuperating from a severe illness.

Mrs. Robert Hall Wiles, 5711 Woodlawn avenue, has returned from a two months' trip in Georgia, Florida, and Virginia.

Miss Shields of Highland Park, who has been in Macon, Ga., during the last month, visiting Mrs. Cuyler King, has returned home.

Mrs. Henry C. Lytton will open her house, 2100 Prairie avenue, for a musical, to take place Thursday evening, for the benefit of the Dante Alighieri society. Mme. Mantelli will provide the program, with Count Rozwadowski at the piano.

A musical was given last evening at the residence of Mr. and Mrs. George E. Adams, 330 Belden avenue, for the benefit of the Elm street settlement. The women managers of the settlement are planning to give a dance during Easter week to aid their pet charity. It will take place at the residence of one of the members of the board.

Washington, D. C., April 10.—[Special.]—Mrs. Roosevelt, who returned from her southern trip yesterday, was informally at home to a number of friends who welcomed her back this afternoon. The president now is the only member of the family absent from the White house.

Baron von Sternburg, German ambassador, and Baroness von Sternburg were hosts at a dinner party at the embassy tonight, having as guests the French ambassador and Mme. Jusserand, Dr. Vogel, the Swiss minister, Justice and Mrs. Oliver Wendell Holmes, the Naval Attaché of the French embassy and Viscountess de Faramond, and others.

Mr. and Mrs. Hauge, former secretary of the legation of Norway and Sweden, were hosts at a dinner tonight, entertaining Mr. Grip, minister from that country. Baron Moncheur, Belgian minister; Mr. Brun, Danish minister; Mrs. Townsend, Mrs. Nicholas Fish, Mrs. John Davis, Miss Patten, Mr. and Mrs. Rose Todd of Louisville, Ky.; Baron van den Bussche, counselor of the German embassy, and Baroness von den Bussche.

Mr. and Mrs. George Westinghouse were hosts at a dinner tonight, having as guests Justice of the Supreme court and Mrs. Brewer, Admiral Melville, Mr. and Mrs. A. S. Worthington, Miss Dawes, Miss Goldsborough, Miss Huff, Miss Wadsworth, Mr. George F. Huff, Frances Poe, and Prof. Collaudet.

MEDICAL COLLEGE MEN MEET.

Association Adopts Uniform Minimum Curriculum and Raises the Requirements for Matriculation.

The Association of American Medical Colleges, in session at the Great Northern hotel yesterday, adopted a uniform minimum curriculum. The requirements for matriculation were raised so as to make the term of preparation the full four years instead of three of the high school course, representing a certain specified number of hours' credit in each subject.

A committee was appointed to pass upon the value of so-called medical studies taught by colleges of liberal arts, with a view to recommending their recognition by the association.

Samuel C. James, Kansas City, Mo., was elected president of the association, and Fred C. Zapfee, Chicago, secretary-treasurer.

Seventy of the principal medical colleges in the United States were represented at the meeting. At the morning session Prof. J. H. T. Main of Grinnell college and Prof. S. D. Willis, of the University of Chicago and President George W. Webster of the Illinois state board of health spoke.

The 1906 meeting of the association will be held in Pittsburg.

CAT BAITING DOG GOES FREE.

Justice Chott Finds Augustus Was Within Legal Rights in Killing Feline That Spit Defiance.

When a cat, plebeian or Angora, spits defiance at a dog that is either muzzled or held in leash, it cannot expect protection from the laws of Illinois or the ordinances of Chicago. This is according to the decision of Justice Chott yesterday when he dismissed a charge against Albert W. Adcock, 327 Warren avenue, of cruelty to animals.

"The cat has no legal rights, anyway," said the court.

Detective Trafton, who arrested Mr. Adcock, whose bulldog Augustus resented the insults of a neighbor's feline, testified that he thought Mr. Adcock had urged the dog on to combat, but the other witnesses did not corroborate Trafton.

Justice Chott then took a hand in the questioning.

"Was that dog muzzled?" he asked.

"No."

"Was it running at large, without leash?"

"No, sir," the detective answered.

"Then there is no cause for action, for the dog was complying with the law, even if it was cat-baiting. Case dismissed."

GOVERNOR'S FIRM DEFENDS HIM

His Law Partner, Charles H. Hamill, Enters Appearance in O'Donnell Suit for $500,000.

Gov. Charles S. Deneen's law firm is to defend in the Circuit court the suit wherein Patrick J. O'Donnell is seeking to force Mr. Deneen to surrender $250,000 in fees collected during his eight years as state's attorney in Cook county. The governor's appearance was entered in court yesterday afternoon. Charles H. Hamill, the governor's law partner, paid the $3 court costs of the defendant. O'Donnell is suing for $500,000, under the statute permitting suit for twice the amount of money alleged to be illegally withheld by a state officer.

ASKS FOR RIGID DIVORCE LAWS.

Ministers of Virginia Interdenominational Union Want Decree Given Only on Scriptural Grounds.

Norfolk, Va., April 10.—The Interdenominational Ministerial union of Tidewater, Va., today recommended that the laws of Virginia be so changed that divorces will be allowed on scriptural grounds only, and further that all ministers refuse to marry divorced persons in the future unless the divorce has been secured on such grounds.

BY JOHN THORPE.

AFTER the construction of the lawn is so far finished as to be sure of its surface it is time to turn attention to the location of trees, shrubs, and other plants. Look out for drainage and deep, rich soil, without which you need not expect healthy, vigorous growth.

For trees of ordinary size with a stem two to four inches in diameter holes from three to four feet in diameter are to be dug and to the depth of eighteen inches or two feet. If the lower soil is poor take it out and fill in with good compost.

Shrubbery borders, of whatever width or breadth, must also be prepared in the same manner as advised for the trees. Of course, when the subsoil is of fairly good material it need not be taken out, but it must be dug deeply and dressed with half rotten manure.

In small places all planting should be done so as not to crowd or reduce in any way the size of the lawn space. Avoid planting anything in the center of the lawn. This always foreshortens the distance. The only thing permissible in the center of a lawn is a tent for a tea party or for the children's picnic, and this should be removed as soon as the festivities are over.

Do not plant trees or shrubs or hardy plants in circles, squares, or diamonds. Irregular groups of curved lines so as to fit the position and be pleasing to the eye from all standpoints are more desirable.

Borders of irregular outlines around the margins of grounds should be so made as to be agreeable from all positions. These necessarily need not be continuous, and above all things, never of uniform widths. Then there are positions where single specimens of certain shrubs, like the Van Houttes spirea, add considerable to the expression of the grounds, besides having an individuality which cannot be had in closely planted groups.

A mistaken idea is that shrubs lessen the size of the ground. They do if they are banked in the foreground. But if they are properly located they cause the surface to appear larger.

Bear in mind that it is not only when trees and shrubs are in flower and leaf that they are effective. Many, if not all, are as beautiful all through the winter months. It seems strange to me how little attention is paid to the planting of trees and shrubs so as to be a delight in winter as well as in summer. Even in small places this can be done, and, of course, where there is more space more expressions can be made. This applies not only to shrubs but to trees also. To me there is nothing more beautiful in tree life than the branch lines. Trees in their undress in midwinter, whether in sunshine or in storms, make me positively believe that their moods are reflected by their daily surroundings. Of course, the more perfect the outline and the more vigorous the tree, the more expressive the picture.

Precautions must be taken in planting. One of the gravest errors is in planting too deep. Shrubs and trees, as a general rule, should not be replanted more than three inches deeper than they were when removed from their previous standing. All roots should be carefully spread out, after the broken parts have been cut off, and then the finest soil should be thinly sprinkled over the roots and firmly packed among them either with a pointed stick or with the hands. What is better whenever available is to flush the holes full of water and let the whole settle. Whatever is done, the whole must be made thoroughly firm and tight when finished.

Never put in the bottoms of the holes of either trees or shrubs strong smelling green manure of any kind. Whatever is used should be placed on the top as a mulch. In planting trees or shrubs always leave around the base a dishlike hole, according to the size of the plant, so whatever water is given will not run off.

Proper pruning is of as much necessity and importance as any other work, and must be done intelligently. The mistakes in pruning, I fear, are as numerous as those of Moses. I saw a card the other day of one of a class of men who profess to do pruning. It was prefixed by "Professor" and ended with "amputator of trees," and that's just what so many of these tree butchers are.

The best time to prune the majority of shoots, including all such as flower on the previous year's growth, is immediately after they have done blooming. Cut clear out at the base those shoots that have just blossomed, and thus maintain a vigorous growth and their general outline. This is, without doubt, the proper way and the right time to prune this class of shrubs. In some cases it may be necessary later slightly to shorten back some of the longer shoots so as to preserve the general contour of the plant. This can be done any time between Oct. 1 and April 1.

There is yet another class of plants which should be pruned during the winter or early spring. These are the plants which flower on the current year's growth, on the shoots made from the spring's growth. The whole of the shoots should be cut back one-half or even two-thirds, and where they are too thick many of them should be cut out altogether.

Again, some shrubs, such as lilacs, require scarcely any pruning except that they should have all suckers removed from time to time. There are other shrubs also that must be kept free from suckers. Remember it is advisable and desirable to mulch all new plantations, and, above all, see that all trees are secured by stakes or otherwise so that the wind does not disturb them before their new roots get established.

In a majority of cases it is necessary to have a fence to keep out dogs and other four footed animals. The fad of open lawns, so erroneously and so strenuously advocated by quite a strong following a few years ago, has so subsided as to be scarcely heard of. I maintain one should have as much for himself in his garden as in his dining room. A fence suggests that every man has a right to his own castle, and fences, I am pleased to say, are now coming more and more universal.

The kind of fence to use depends upon the style and scope of the architecture and also with the amount of money at disposal for the purpose. Stone, or brick walls, manufactured fences of many and varied patterns, are acceptable providing they are in harmony with the general style of the architecture.

There are now many forms of galvanized wire fences of unobtrusive patterns, which, with steel posts for supports, can be erected cheaply and which will last for a generation or more. These afford opportunities for covering permanently with vines, which, in leaf, afford as much privacy as if the grounds were inclosed by a brick wall. This wire fence system really is the most cheap and desirable way out of the fence problem.

Then there are many shrubs and evergreens which can be used for fencing. They are effective, impressive, and agreeable, but it is no use to think of having a really fine live fence of any kind beneath the branches of overhanging large trees, or on poor and impoverished soil, or on sand or gravel banks, or in swamps.

With the many beautiful native species of trees it is almost impossible to choose even a single one that will not give satisfaction, providing it gets into a suitable position. In grounds of small dimensions of course but few trees are needed, and those of the kinds which shall be varied and effective at all seasons of the year, and it is in small places where variety should have first consideration. Choose those that are bright at all times and of distinctive form.

In larger grounds opportunity offers so that grouping of trees may be done harmoniously, and there is nothing more beautiful than a bold planting of one kind with here and there an odd tree of another family which seemingly has strayed away from its fellows of an adjoining colony.

For immediate effect the planting must necessarily be thicker than when time can be given for the permanent trees to gain maturity. When thick planting is done thinning out should be done before any damage is caused to a single tree. It is often said by those who know but little about trees: "What a shame it is to cut out such a tree!" The motto of all tree lovers should be that "If one tree interferes with another so as to be doing harm remove it at once either by transplanting or with the ax." A tree once crippled by overcrowding loses its symmetry and a great part of its beauty.

NAMES HALL OF FAME ELECTORS

Consists of 104 Persons and Will Have Twenty-six Names to Select for Honor.

New York, April 10.—Chancellor Henry H. McCracken of the University of New York today announced the personnel of the board of electors which will, during the coming summer, vote upon additional names of famous Americans for places in the Hall of Fame. There are forty-two niches in this edifice to be filled. Of these vacancies twenty-six are to be filled with native born Americans, six by Americans born on foreign soil, and ten by the names of illustrious women of this country.

Under the deed of gift by which the New York university acquired the Hall of Fame it was provided that not more than fifty names were to be chosen at the first voting, held in 1900. It was also provided that every five years thereafter five more names might be added, the voting to cease with the end of the present century. The electors five years ago agreed on only twenty-nine names, leaving the other twenty-one to be acted upon this year.

The terms of the balloting provide that each name chosen must have a clear majority. In addition to the twenty-one names left over from the first voting, five are to be added, as provided for in the original proposition. The voting will be conducted by mail, the names in nomination being sent out by May 15, the balloting to close Oct. 1.

The electors' list is divided into the following classes:

First—Twenty-five university and college presidents.

Second—Twenty-six professors of history and scientists.

Third—Twenty-seven publicists, writers, and authors.

Fourth—Twenty-three justices of United States and state supreme courts.

If all invited accept there will be 104 members of the board and it will take the affirmative votes of at least 53 to put a name in the hall of fame. It is required that there must be at least 100 electors, but the maximum number is not fixed.

COME TO ILLINOIS TO DRINK.

Dry Sunday in Hammond Sends People Across State Line—Two New Saloons Building.

Hammond, Ind., had its first dry Sunday in twenty years last Sunday. As a result two new saloons are building in West Hammond, across the state line.

Saloonkeepers were notified last Saturday night to close according to the Nicholson law, which says that they shall close at 11 o'clock at night and remain shut all day Sunday. As a result the patrons of 100 Hammond saloons took possession of the three dram shops in West Hammond and stood three deep waiting for drinks.

The order came from the board of police commissioners, who feared they would be discharged.

The determination by Gov. Hanly to enforce the Nicholson law, which has been practically a dead letter law ever since it was passed years ago, has caused a sensation throughout the state.

Wrecked Shoe Factory Assigns.

Brockton, Mass., April 10.—The shoe firm of R. B. Grover & Co. of this city, at whose factory the disastrous boiler explosion of March 20 occurred, costing fifty-eight lives and $250,000 property loss, has voluntarily assigned for the benefit of creditors. The assets consist mainly of the Emerson shoe stores scattered throughout the country. The assignment is made to enable the firm to carry on the business during the current season.

Siegel Merchandise Discount Stamps are exchangeable for merchandise in 75 departments of The Big Store. They're the same as money.

LAKE LEVEL SHIFTS SUDDENLY.

Falls Three Feet at Waukegan and Rises at Chicago, and Then Does the Reverse.

The level of Lake Michigan fell three feet at Waukegan yesterday just before noon, and a few minutes later a proportional rise was noted by the life saving crew at the mouth of the Chicago river. In the language of the weather man this change was due to a "seiche." Prof. Cox says a "seiche" is a condition due to atmospheric pressure. In other words, Chicago was in a thunder storm area, but no thunder was heard.

"In a few minutes at noon here the barometer fell nine-hundredths of an inch," said Prof. Cox. "With this lessening of pressure on the surface of the lake the water rose at Chicago. The barometer rose at Waukegan, and there the lake was depressed.

"This condition is noticeable here about once a year. It usually comes in the summer, during a thunder storm condition."

TWO LAWYERS ARE IN TROUBLE.

F. C. Struckmeyer and W. B. Moore Are Charged with Retaining Money Collected for Clients.

Frederick C. Struckmeyer, an attorney with offices at 160 Dearborn street, was arrested last night, charged by K. W. Kempf, a banker and steamship agent at 84 La Salle street, with failing to turn over $80 which he collected.

The lawyer said he collected the money, but merely neglected to give it to Kempf.

A warrant was issued by Justice Hurley on complaint of David M. Shreve for the arrest of William B. Moore, an attorney in the Marquette building, charging him with the embezzlement of $79.50. It is charged the lawyer collected the amount of a judgment and failed to account for it.

DR HALL'S VIOLET TOOTH CREAM

HIGHEST AWARD ST. LOUIS EXPOSI.

VIOLETINE

A SCIENTIFICALLY PREPARED DENTIFRICE WHICH WHITENS THE TEETH, PREVENTS DECAY, HARDENS THE GUMS, AND PERFUMES THE BREATH. PRICE 25c.

EXCURSION and TRAVEL

If you are going to California, Oregon or Washington, save your money and at the same time get all the comforts and advantages by joining a Judson Tourist car party. Then you will go past all the best scenery, get an extra low price ticket, a comfortable tourist sleeping car and above all, the *personal attention* of our kindly, experienced special conductor. Write *today* to Robt. Somerville, Manager Judson Tourist Car Parties, 349 Marquette Bldg., Chicago, and he will tell you all about these parties which have been so popular for twenty years past with the best class of people.

California $33

EUROPE

Special Party leaves Chicago July 3rd, visiting Niagara Falls and Canada, sailing from Montreal July 8th. Fare Chicago to Chicago, 57 days, $335. 30 other tours, $175 to $1,015. Send for illustrated programmes. Independent railroad and steamship tickets everywhere. 126 Foreign Offices. Established 65 years.

THOS. COOK & SON, 234 South Clark Street, Chicago.

EUROPE via Clark's Cruises

New Fast S.S. "CALEDONIA," (9,400 tons.) Specially Chartered July 1st. Sails Sup. Attractive side trips. F. C. Clark, 113 B'way, N.Y. J. D. O'LEARY, 108 Adams-st., Chicago.

DR. WILLIAM R. HARPER BACK TO HIS DUTIES AT U. OF C.

Appears Improved in Health During His Stay in East, but Will Continue the X Ray Treatment.

President William R. Harper of the University of Chicago, appearing brown and healthy after a stay of several weeks in the pine forest region of New Jersey, arrived in Chicago yesterday morning much improved since his surgical operation on Feb. 22. Within a few hours after his return he resumed his official duties.

Dr. Harper was met at the station by his wife, his daughter, Mrs. Charles S. Eaton, and his son, Paul. When questioned in regard to his health, he smiled and said: "Look at me. Do I look like a sick man?" After greeting his wife and family Dr. Harper stepped into the carriage awaiting him and proceeded to his residence, Fifty-ninth street and Lexington avenue.

At his residence Dr. Harper was greeted by his brother, Dr. Robert Francis Harper, who met him at the door. After his arrival he spent the remainder of the morning talking of his trip in the east, and in the afternoon put in a busy session answering correspondence.

Dr. Harper will resume a part of his work as head of the university at once, but has decided not to attempt to carry out the program he arranged for himself before leaving for the east. The X-ray treatment, which has been administered during his stay in the east, will be continued, under the direction of Dr. Frank Billings and Dr. F. J. Smith. Dr. Billings said:

"In the four weeks of Dr. Harper's absence he has regained a large amount of his usual strength. The physicians are agreed that the X-ray treatment so far has been beneficial."

UNION COLLEGE MEN MEET AND TALK OF SCHENECTADY.

More than Twenty-five Graduates from the Northwest Have President Raymond as Guest of Honor.

More than twenty-five alumni of Union college of Schenectady, N. Y., who live in the northwest met and dined last night at the Grand Pacific hotel. Henry C. Wood, '83, presided. President A. V. Y. Raymond of Union college was the guest of honor.

Dr. Smith B. Burnham, 276 Belden avenue, 85 years old and a member of the class of '42, was present. Devotion E. Eddy, 1514 Wilson avenue, of the class of '34, now 92 years of age, sent a letter of regret. He was deterred from attending by the inclement weather.

The association includes among its members many of the prominent business and professional men of the northwest, and covers Illinois, Indiana, Minnesota, Wisconsin, and Michigan. Henry C. Wood is president, Eugene K. Herrick, vice president; Peter B. Yates, treasurer; and Philip L. Thompson, secretary. All reside in Chicago.

BOYS JOIN IN JEW BAITING.

Crowd in Stockyards District Chases Two Children and Strikes Mother with a Brick.

Jew baiting in the stockyards district continues in spite of the efforts of the police to stop it. Late yesterday afternoon Abraham and Rose Kalginsky were followed from school by a crowd of boys, who pursued them until they reached their residence, at 4558 Ashland avenue.

Standing in front of the little store, the crowd hooted and yelled insultingly until Mrs. Kalginsky appeared at the door.

When the mother and the two children had gone into the store a brick was thrown by some one in the crowd. It went through a window and dangerously injured Mrs. Kalginsky.

When the police arrived the crowd had dispersed.

CASTORIA

The Kind You Have Always Bought, and which has been in use for over 30 years, has borne the signature of Chas. H. Fletcher and has been made under his personal supervision since its infancy. Allow no one to deceive you in this. All Counterfeits, Imitations and "Just-as-good" are but Experiments that trifle with and endanger the health of Infants and Children—Experience against Experiment.

What is CASTORIA

Castoria is a harmless substitute for Castor Oil, Paregoric, Drops and Soothing Syrups. It is Pleasant. It contains neither Opium, Morphine nor other Narcotic substance. Its age is its guarantee. It destroys Worms and allays Feverishness. It cures Diarrhœa and Wind Colic. It relieves Teething Troubles, cures Constipation and Flatulency. It assimilates the Food, regulates the Stomach and Bowels, giving healthy and natural sleep. The Children's Panacea—The Mother's Friend.

GENUINE CASTORIA ALWAYS Bears the Signature of Chas. H. Fletcher.

The Kind You Have Always Bought

In Use For Over 30 Years.

THE CENTAUR COMPANY, 77 MURRAY STREET, NEW YORK CITY.

EXCURSION and TRAVEL

Q.S.S. Co.

West India Cruises FROM NEW YORK

S. S. "PRETORIA," 3,300 tons, sails every five weeks to Barbados and the British, French and Danish West Indies. Other first-class passenger steamers sailing for the West Indies every ten days.

For beauty of scenery and perfection of climate this trip is unsurpassed. For illustrated pamphlets giving rates of passage and all information, apply to A. E. OUTERBRIDGE & CO., Agents, 39 Broadway, New York; A. AHERN, Sec'y, Quebec, Canada, or THOS. COOK & SON, 234 South Clark-st., Chicago, Ill.

EXCURSION and TRAVEL

GOING TO EUROPE?

To do it just right, join one of our parties. We have an elegant tour to Spain, Morocco, Italy, and Switzerland, leaving April 29; others later.

OUR GRAND CANON, ALASKA, AND CALIFORNIA tour, leaving May 2 in a special train, is so different from the usual way and so much better that it will pay to look it up. Elegant hotels, beautiful drives. Stopover privileges.

RAYMOND & WHITCOMB CO., 108 Adams-st.

ATLANTIC Steamship Passages PACIFIC

Also

RESORTS.

THE LEXINGTON

Michigan Blvd. and 22nd-st., CHICAGO.

New management, refurnished and refitted throughout. Magnificent Dining Room, Cafes and Dutch Room. Music every evening. Service a la Carte and Table d'Hote. Cuisine and service unexcelled. Owned and operated by

THE LEXINGTON COMPANY.

For REST, CONVALESCENCE, NERVOUSNESS, RHEUMATISM, DYSPEPSIA.

NORTH SHORE HEALTH RESORT, Winnetka, Ill.

PLAN REVIVAL IN TENTS.

PREACHERS OF ALL DENOMINATIONS UNITE IN WORK.

Hope to Conduct at Least Ten Meetings Every Evening in Different Sections of the City from June 15 to Sept. 15—Need $35,000 to Carry Out Scheme and Massmeeting of Pastors Is Called to Devise Means for Raising Money.

Chicago churches, if the necessary funds can be obtained, will conduct a series of evangelical meetings in tents this summer.

The plan is to conduct at least ten tent meetings every evening in different sections of the city from June 15 to Sept. 15. To meet the expense around $25,000 will be required, and plans for raising this amount were considered at a meeting of ministers of all denominations yesterday afternoon in Association hall.

The Rev. James B. Ely described the tent evangelistic meeting work which has been carried on successfully for seven years in Philadelphia, and offered to assist in organizing the movement in Chicago.

Call Massmeeting of Pastors.

The following committee was appointed to arrange for a massmeeting of ministers of all denominations within two weeks:

Methodist—The Rev. John D. Leek, J. B. Hobbs.
Presbyterian—The Rev. W. H. Matthews, R. S. Simmons.
Baptist—The Rev. John M. Moore, F. A. Wells.
Congregational—The Rev. Frank G. Smith, R. J. Bennett.
Christian—The Rev. E. L. Darcy, E. M. Bowman.
Reformed Episcopal—Bishop Samuel Fallows.
United Presbyterian—The Rev. Hugh T. Given.

Oppose Child Labor Law Change.

As the result of a plea made by Miss Mary McDowell of University settlement before the Methodist preachers' meeting that its members go on record as opposed to any amendment to the present state child labor law, resolutions were adopted which will be sent to Gov. Deneen and the legislators.

The Christian Ministerial association met in the Grand Pacific hotel and pledged itself to join the "crusade for civic righteousness." An ordinance prohibiting the sale of liquor in dance halls after 1 o'clock and containing a clause which should make it obligatory for all dance hall proprietors to supply drinking water to their patrons was advocated.

Chicago Baptists have decided to raise $100,000 to be used in the erection of a new building for the education and training of women missionaries for work in foreign fields. This plan was announced at a meeting of ministers at the Baptist Missionary Training school, 2411 Indiana avenue.

WILL HONOR JUDGE'S MEMORY.

Addresses on Death of H. W. Blodgett to Be Read in Circuit Court of Appeals.

At the opening of its April term today the United States Circuit Court of Appeals will suspend official business in order to allow members both of the court and the Chicago bar an opportunity to express their respect for the memory of the late Judge Henry W. Blodgett.

A memorial will be presented by a Chicago bar committee, composed of Edwin W. Walker, J. J. Herrick, Henry S. Towle, John P. Wilson, and W. G. Ewing.

The Patent Law association of Chicago also will present a memorial through a committee, consisting of Philip C. Dyrenforth, James H. Raymond, and Thomas A. Banning.

Judge James G. Jenkins will respond and also will announce his retirement from the bench.

The president's commission to Judge Seaman then will be read and the oath of office administered.

In the evening the Chicago Bar association will give a banquet in honor of Judge Jenkins at the Auditorium.

The Farthest North

THE EXPERIENCE OF ARCTIC EXPLORERS.

The experience of men taking part in that most hazardous and fatiguing work, Arctic exploration, has proven that the use of alcoholic stimulants retards and makes more difficult the

work of exploration. Those men who do not touch liquor on the expeditions are the ones who outlast those who depend upon it for that false strength which afterwards leaves them weaker than before. It is also true that in the treatment of disease or in strengthening the constitution, purifying the blood and rendering the body impervious to the attack of disease germs it is best to take a safe remedy which is guaranteed to contain neither alcohol nor deleterious drugs. An alcoholic remedy stimulates the appetite and the brain but usually leaves the body weaker than before and most susceptible to outside germ attacks. That is why Dr. Pierce's Golden Medical Discovery is the very best blood purifier and spring tonic that is made. Dr. Pierce does not believe in alcohol and guarantees that his "Golden Medical Discovery" for the blood, stomach and lungs does not contain a particle of alcohol or other harmful ingredients. On the other hand it contains the virtues of medicinal plants grown in this country. Dr. Pierce's laboratory where this medicine is made is open for inspection to the public. It is most carefully run by experienced chemists and physicians.

Dr. Pierce's large establishment in Buffalo is one of the most interesting places in this country and is well worth a visit.

A visit is worth while if only to witness the excellent methods by which each applicant for aid, whether he be correspondent or a patient at the hospital, receives the care of eminent specialists in medicine and surgery.

When these things may be personally inspected it must be acknowledged by even the most skeptical that the "patent medicine" businesses are not frauds but distinct advancements in medical science.

A RECOMMENDATION BY A CITIZEN.

"I feel that I owe my good health to Dr. Pierce's Golden Medical Discovery," writes Samuel Caldwell, Ex-Sheriff of Erie County (now in Department of Public Works), of No. 43 Spruce Street, Buffalo, N. Y. "I had a bad liver and did not improve under the physician's care. Was distressed with heart-burn, stomach was weak, nauseated, could not eat any rich food and was very wretched. I am happy to state that Dr. Pierce's Golden Medical Discovery entirely cured me. I wish to state also that I shall always recommend your Invalids' Hotel and Surgical Institute, for I know of many very obstinate cases that have been made to yield to your very skillful treatment."

"I feel it my duty to write you as I have received so much benefit from the use of your medicines," says Mrs. P. Sando, of Elon, Iowa. "I was troubled with torpid liver, indigestion, and nervous prostration, for about eighteen months and lost strength so that I was unable to do my work. Consulted several doctors but without receiving help. They advised me to have an operation for gall stone, which I thought would be the very last step that I would take. I then sat down and wrote to you for advice, some five or six months ago, and have since been taking your 'Golden Medical Discovery.' Can now say I am well and able to do all my work, besides doing lots of weaving. In the last two months I have woven about four hundred yards of carpet and feel now that I will keep on with it as I like the weaving business so well. I took only eight bottles of the 'Golden Medical Discovery' and some of Dr. Pierce's Pleasant Pellets.

"I will be glad if I can say anything to those who are suffering as I did."

Given away. The People's Common Sense Medical Adviser is sent free on receipt of stamps to pay expense of mailing only. The book contains 1008 pages, over 700 illustrations and several colored plates. Send 21 one-cent stamps for the paper-bound book, or 31 stamps for the cloth bound. Address Dr. R. V. Pierce, Buffalo, N. Y.

Quina-Laroche

The QUINA-LAROCHE is very pleasant in taste and contains all the principal ingredients of the three best kinds of Cinchona-bark. It is far superior to all other Quina wines, and is recognized by the most celebrated physicians in the world as the foremost remedy.

FOR Failing Strength, Stomachal Diseases, Convalescence, Fevers, Etc. USE Quina-Laroche Simple

FOR Anemia, Chlorosis, Consequences of Childbirth USE Quina-Laroche Ferruginous

The QUINA-LAROCHE has been honored at Paris by a national award of 16,600 Francs, and has also received Seven Gold Medals.

At all druggists.

E. FOUGERA & CO., Agents for the U. S., New York

EDUCATIONAL.

FOUNDED 1867

CHICAGO MUSICAL COLLEGE

DR. F. ZIEGFELD, President.

COLLEGE BUILDING, 202 MICHIGAN BOUL., CHICAGO.

SPRING TERM BEGINS APRIL 17th.

Summer Session, June 26th to July 29th.

BRANCHES OF INSTRUCTION:

Piano, Vocal, Violin, Viola, Violoncello, Organ, Harmony, Counterpoint, Canon and Fugue, Composition, Orchestration, Orchestral Class, History of Music, Ensemble Playing, Sight Reading, Public School Music, Harp, Clarionet, Flute, Cornet, Trombone, and all other Orchestral Instruments, Acting, Opera, Chorus Classes, Elocution, Oratory, Delsarte, Physical Culture, Fencing, Stage and Fancy Dancing, Foreign Languages.

Students Enrolled at Any Time. SEND FOR CATALOG.

VOICES TRIED AND EXAMINATION FREE.

RESORTS.

THE MORAINE

Will open for the season of 1905 on Saturday, May 27. House now ready for inspection.

Telephone, Highland Park 22. Booklet on application.

EDUCATIONAL.

Summer Session University of Michigan

June 26—August 4, 1905

Arts, Sciences, Engineering, Medicine, Law, Pharmacy.

Preparatory Courses, Undergraduate Courses, Graduate Courses, Teachers' Courses, Hospital location. Expenses low. For information address JOHN R. EFFINGER, Secretary, 750 E. University-av., Ann Arbor, Mich.

LANGUAGES.

The Berlitz School of Languages.

AUDITORIUM, Congress-st. Entrance.

(NO OTHER BRANCH IN CHICAGO.)

ROYAL PALACE HOTEL

ATLANTIC CITY, NEW JERSEY.

Located directly on the Beach; 300 ocean front rooms en suite, with hot and cold fresh and sea water baths.

—EXCEPTIONAL CASINO SERVICE— UNDER SAME MANAGEMENT.

Chas. S. Frettyman, Owner and Proprietor. Lyman J. Watrous, Manager.

RESORTS.

A Town and Country Home

Chicago Beach Hotel

American and European Plan

Out of the city, yet within 10 minutes of it—A new European dining room has been built overlooking Garden Beach and Lake. The American dining room has been newly decorated and improved; perfect table and service; 450 handsomely furnished outside rooms with a lake view; 220 private baths. Rates Moderate; write him for full particulars. 51st Blvd. and Lake Shore. Chicago.

The Pennoyer

Established 55. Kenosha, Wis., between Chicago and Milwaukee on the North-Western R. R. A finest Health Resort and Sanitarium on Lake Michigan. Beautiful environment—a mile of lake shore. For illustrated prospectus address Dow. Pennoyer & Adams, Managers.

SACRED HEART SANITARIUM,

MILWAUKEE, WIS., offers lowest rates and best equipment of any sanitarium in America. Write for booklet.

ADVERTISE IN THE TRIBUNE.

ACTIVITY IN CAN SHARES.

CHICAGO EDISON SELLS AT 165, A DROP OF FIVE POINTS.

Board of Directors of the Metropolitan "L" Meets—H. G. Hetzel Is Elected Member and F. A. Delano Chairman —Municipal Bond Sales for March Make a New Record—How Russian and Japanese Credit Has Shifted in the Last Year.

American Can shares were active and firm again on the local exchange yesterday. So far as can be learned prices are being advanced on good earnings, talk of back dividends, and the active interest of D. G. Reid in the market. The common was more active than the preferred, though the price did not gain much.

Chicago Edison stock sold at 165, a drop of five points from the last previous sale. The stock closed at 165 bid and 168 asked. There is no doubt that municipal ownership talk is having a disquieting effect on some of the stockholders in public utility corporations in Chicago.

Biscuit common worked off from the opening. The stock was active in New York, but there doesn't seem to be much more ahead in the way of price making if the conduct of the stock in the last week be any guide.

In the bond department prices were fairly steady.

New Office for Metropolitan.

Directors of the Metropolitan Elevated met yesterday and made arrangements to elect H. G. Hetzel a member of the board the latter part of this month and then Mr. Hetzel will be made president of the company. In the meantime, George Higginson Jr. will be acting president.

The board created a new office by electing F. A. Delano chairman. Other changes there the management are expected to take place later on.

The question of dividends was not raised at the meeting.

Japan's Credit Grows.

The shifting of credit of the Russian and Japanese governments, as illustrated in the changes in the price of the 4 per cent bonds of each country, is instructive. Japan's credit is now stronger than before the war began, her 4 per cent bonds being 7 points higher at the present time than the highest price touched just previous to the outbreak of hostilities, and about 20 points higher than at the beginning of the Corean campaign. The following table from the Boston New Bureau shows the course of prices of Russian 4s and Japanese 4s from the beginning of the war to the present time:

	Russian 4s.	Jap. 4s.
Just before the war	86½	72¾
Beginning of Corean campaign	88¼	90
After the battle of the Yalu	88	71
After the battle of Liaoyang	91½	77½
After the fall of Port Arthur	90	77½
After the battle of Mukden	88¾	87½
Present prices	93	89

Laclede Gas Bonds.

The Laclede Gas Light company of St. Louis has sold $1,000,000 thirty year extension mortgage and refunding gold 5 per cent bonds to N. W. Harris & Co. The same firm purchased $5,000,000 of this series of bonds about a year ago. These bonds have had a 9 or 10 point advance.

Financial Notes.

Municipal bond sales for March were, according to the records of the New York Financial Chronicle, the largest ever recorded for that month, the total being $17,463,-897.

The movement in National Leads is regarded as having been largely in sympathy with smelters, although earnings are at the rate of 3.65 per cent on the common stock.

President Thompson of the Republic Iron and Steel company was quoted yesterday as saying that the Southern Iron merger was simply in status quo.

Amalgamated Copper.

Good information on Amalgamated Copper is that the stock will be placed on a 5 per cent basis. It is not understood this rate has been determined upon finally, but it is the one most favorably considered. The company is known to have on hand an extraordinarily large surplus.

Railway Earnings.

SOUTHERN INDIANA.

	1905.	1904.
February, gross	$166,567	$160,243
Operating expenses	62,755	63,944
Net	43,812	36,298
July to February, inclusive—		
Gross	966,451	869,995
Operating expenses	537,506	484,105
Net	417,354	385,890
Month of March—		
Estimated gross	107,464	110,200

New York Curb Transactions.

Description.	Sales.	Open.	High.	Low.	Close.
Am. Can	4,985	12¾	13¾	12⅝	13¼
Do pfd	1,025	72⅜	73¾	71⅝	72¾
Amer. Shipbuild	100	54¼	54¼	54¼	54¼
Chicago Edison	80	165	165	165	165
Chi. T. & T	25	99	99	98	99
Chi. Pneu. Tool	50	47	47	47	47
Chi. Subway	200	55¼	55½	55¼	55¼
Diamond Match	740	139¼	139½	139¼	139¼
Ill. Brick pfd rcts.	25	67	67	67	67
Kan. City Ry.	200	39	39	38¾	38¾
Met. L.	60	22¾	23	22¾	23
Nat. Biscuit	670	94	94¼	93¾	94¼
Do pfd	85	119¼	119½	119½	119½
Nat. Carbon	200	55	55¾	55	55¾
Do pfd	20	115	115	115	115
Quaker Oats	20	80	80	80	80
Do pfd	20	97	97	97	97
Swift & Co.	9	106	106¼	106	106¼
United Stockyards	80	2¾	2¾	2¾	2¾
Do pfd	1,125	13¾	14	13¾	13¾
Western Stone	100	37½	38	37½	38
BONDS.					
$3000 Chi. Tool 5s					77¼
1000 do					77¾
4000 Met. L. 4s					98⅝
1000 N. Chi. 5s [1906]					99
5000 N. W. L. 4s					94⅜
1000 W. Chi. con. 5s					86½
9000 do					86¾

CHICAGO EXCHANGE CLOSING.

	Bid.	Asked.		Bid.	Asked.
Am. Can	13¼	13¾	Met. L. 4s	98⅝	99
Do pfd	72¾	73¾	N. W. El.	23	24
Biscuit	94	94¼	Do pfd	60	62½
Do pfd	119½	120	Nat. Carbon	55	55¾
Boxboard	2¼	2⅝	N. Chicago	70	75
Do pfd	13¾	14	Pneu. Tool	47	47¾
Carbon	55	55¾	Quaker Oats	80	84
Do pfd	115	117	Do pfd	95	96
Dia. Match	139½	139¾	Swift's	106¾	106¾
Edison	165	168	Title & Trust	98	99
K. C. R. & L.	38	38¾	Un. Tract	9¼	11
Do pfd	84¼	89	Do pfd	40	46
Lake St.	94¼	95	West Chi.	50	60
Met. L.	22¾	23¾	Do con. 5s		99
Do pfd	61	62			

Clearings in Chicago yesterday were $31,-825,095.

New York exchange sold yesterday in Chicago at 10c premium before clearings.

IN THE NEW YORK MARKETS.

NEW YORK, April 10.—Operations in the dry goods market are being conducted in a conservative way, and yet the independence of sellers is increasing daily. The outlook for raw material generally is regarded as strong, and the buyer is not as confident of reductions as he was a few weeks ago. Jobbers continue only moderately busy, but are sanguine of the future.

Metals—The London tin market was higher, spot closing at £141 12s 6d and futures at £138 12s 6d; locally unchanged, spot closing at $30.50@30.70. London copper market a shade higher, spot closing at £67 and futures at 67 7s 6d; locally unchanged, from $15.37½@15.50 for lake, $15.22@15.37½ for electrolytic, and $14.87½@15.25 for casting. Lead 2s higher, at £12 15s in London and locally unchanged at $4.50@4.60. Spelter unchanged at $6.00 in local market and at £22 10s in London. Iron closed at 54s 4d in Glasgow and 49s 4½d in Middlesboro; locally, No. 1 foundry, northern, $17.75@18.25; No. 2 foundry, northern, $17.50@17.75; No. 1 foundry, southern, and No. 1 foundry, southern soft, $17.75@18.25.

Butter—Firm; receipts, 2,048 pkgs. Street prices, extra creamery, 30@30¾c; official prices, creamery, common to extra, 21@30c; western factory, common to extra, 18@22c; western imitation creamery, common to extra, 20@24c. In Philadelphia—1@2c higher; extra western creamery, 31½@32c; extra nearby prints, 34c.

Eggs—Firm; receipts, 13,631 cases. State, Pennsylvania, and nearby fancy selected white, 20@21c; western storage packed, 18½@19c; do firsts, 18c. In Philadelphia—Firmer; western fresh, 18c at mark; nearby fresh, 17½c at mark.

Poultry—Alive nominal; dressed steady, unchanged.

HIGHER TONE IN PLACES.

SOME STOCKS IN AGGRESSIVE MOVEMENT IN NEW YORK.

Weakness Elsewhere in the Market and Activity in Handful of Stocks Becomes Sluggish, Close Being Irregular—Northern Securities in a Dominant Position and Jumps on Curb to New High Record of 160% —Great Northern Preferred 323.

[BY A SPECIAL CORRESPONDENT.]

NEW YORK, April 10.—[Special.]—The activity on the New York exchange today was centered on a handful of stocks, which were aggressively strong. The movement helped to overcome the weakness in the early hours, but became sluggish later, and the close was weak and irregular.

The Northern Securities situation again assumed a dominant position in the day's market, the impelling cause being the jump in that stock itself on the curb to a new high record at 160%. At the same time Great Northern preferred on the stock exchange shot up to a new record price at 323. These movements stimulated an active demand for Union Pacific and again lessened the tide of rumors regarding that property to be furthered by $100,000,000 preferred stock increase.

The cause of the Northern Securities movement was a rumor that a liberal cash dividend would be distributed in connection with the redistribution of the assets. This was denied. The supposed Union Pacific project was the purchase of a controlling interest in Atchison, and that stock was benefited accordingly. St. Paul moved in sympathy. New York Central and the Northwestern stocks were heavy.

There was a striking movement in Amalgamated Copper on intimations of a proposed increase in the dividend rate. United States Steel was under restraint. Reading made some special show of strength in company with Delaware and Hudson.

The expectation of an early sea fight in the east caused some selling of stocks here more for foreign account than on any advances. Foreign exchange made another advance. Money continued firm and loaned on call again at 4 per cent.

Bonds were steady. Total sales, par value, $3,700,000. United States bonds all were unchanged on call.

Close: Money on call steady, 3½@4 per cent; closing bid 3½; offered at 4. Time loans firmer; 60 days, 3½ per cent; 90 days and 6 months, 3½@3¾ per cent. Prime mercantile paper, 3½@4½ per cent. Sterling exchange firm, with actual business in bankers' bills at 486.30@486.35 for demand and at 484.45@484.50 for 60 day bills. Posted rates, 483@485½ and 487. Commercial bills, 484½. Bar silver, 56. Mexican dollars, 48¼. Government bonds steady. Railroad bonds steady.

NEW YORK STOCK TRANSACTIONS.

Description.	Sales.	Open.	High.	Low.	Ap. 10	Ap. 8.
Allis-Ch.	400	17¾	19¾	17¾	19¾	17¾
Do pfd	600	62	63¾	61	61	61
Amal. Copper	282,000	84½	87⅝	84¾	86½	84¾
Am. Agr. Chem.	200	24½	24⅝	24¼	24¼	
Am. Car Fdy.	1,100	40¾	41¼	40¾	40¾	40¾
*Do pfd	300	102	103	102	102¾	101
Am. Cot. Oil	2,200	35¼	35¾	35¼	35¼	35
Am. Hide	100	10	10	10	10	10
Do pfd	500	51¾	52	51¾	52	52
Am. Ice	100	5¾	5¾	5¾	5¾	
Do pfd	1,000	40¼	41⅛	40¼	41⅛	40
Am. Linseed	400	20	20	19½	19½	19½
Am. Loco	37,000	54¼	56½	54¼	56¼	54¼
Do pfd	1,700	117¼	117¾	116¼	116¼	
Am. Malting	300	7	7	6¾	6¾	6¾
Do pfd	500	28	29½	25¾	26¾	26¾
Am. Steel Fdy.	1,700	44¾	46	44¾	45¾	45¾
Do pfd	4,800	64⅝	66	64¾	65	64¾
Am. Smelting	50,800	116	117¾	115¼	115¾	115
Do pfd	1,700	124¼	125	123¾	124¾	123¾
Am. Sugar	1,200	143¾	145¾	143¼	144¾	143
Am. Tob. pfd	200	98¼	98¼	98¼	98¼	98
Am. Woolen	200	30	30	29¾	29¾	29¾
Do pfd	200	107	107	106¾	106¾	106
Anaconda	11,700	123	125	122¾	124	123
Atchison	37,300	104¾	106¾	104¾	106¾	104¾
Do pfd	4,500	103	103¾	102½	102¾	103¼
A. C. Line	7,000	149	149¾	145¼	145¾	
B. & O.	9,500	110	110¾	109¾	110¾	109¾
B. R. T.	50,400	70¾	71¾	69¾	70¾	69¾
Brunswick	100	14¾	14¾	14¾	14¾	14¾
B. & S. pfd	100	30¾	30¾	30¾	30¾	
Can. Pacific	36,600	153¾	155	153¼	154½	153¾
Can. So.	300	71¾	71¾	71¾	71¾	
C. of N. J.	300	278¼	282¾	278¼	282	278¼
C. & Ohio	8,000	57¾	57¾	57	57¾	57¼
C. & Alton	200	41¾	41¾	41¾	41¾	41¾
C. Gt. Western	4,000	23¾	24¼	23¾	24¼	23¾
Do pfd	100	63¼	63¼	63¼	63¼	
Do pfd B	2,500	36	37	36	36¾	35¾
C. M. & St. P.	60,600	173¾	180¼	173¼	177¾	176¾
C. & N. W.	1,300	242	243¾	241	242	243
Do pfd	100	257½	257½	257½	257½	
Chi. Term. pfd	1,300	37¼	39¾	36¾	39¾	37¼
Chi. Un. Trac.	500	10	10¼	10	10¼	10
C., C. C. & St. L.	1,200	106¾	107	106¾	106¾	107
C., I. & L.	5,500	55¾	55¾	53¾	53¾	55¼
Do rights	2,200					
Colo. So.	3,300	28	28	27¾	27¾	28¼
Do 1st pfd	200	60	60	60	60	
Do 2d pfd	700	37¾	37¾	37¼	37¼	
C. H. C. & I.	200	16¾	16¾	16¼	16¼	16¾
Con. Gas	2,200	202¾	204¾	202¾	204¾	203¾
Corn Prod.	3,200	12¼	12¼	12	12¼	12¼
Do pfd	400	62¾	62¾	61	61	
D. & H.	8,800	192	196	192	193¾	194
Dis. Sec.	1,100	45¼	45¾	44½	44¾	45¼
Elec. Storage	1,800	88	89½	86	86	87
Erie	13,900	45¾	46¼	45¾	45¾	46
Do 1st pfd	1,900	91	91¾	90¾	90¾	90¾
Do 2d pfd	200	68¾	68¾	67¼	67¾	69¾
Fed. Mining	900	123¼	124¾	123¼	124¾	123¼
Do pfd	3,100	104¼	105	104¼	105	104¼
Gen. Elec.	5,200	187	187¾	186	186¾	183¾
Gt. Nor. pfd	1,400	310	323	310	323	
Hock. Valley	1,400	51¾	52¾	51¾	52¾	51¾
Ill. Cent.	1,000	162¼	162¼	161½	162¼	161¼
Int. Paper	5,000	23¾	24⅝	23¾	24	24¼
Do pfd	5,400	97¾	98	97¾	98	98
Int. Pump pfd	100	87	87	87	87	
Iowa Central	200	29¼	29¾	28¾	29¾	30¼
Do pfd	100	65¼	65¼	65¼	65¼	65
K. C. So.	1,300	31¾	32	31½	31¾	30¾
Do pfd	400	64½	65	64½	64½	65
Knick. Ice	200	19¼	19¼	19¼	19¼	20
L. E. & Western	100	49¼	49¼	49¼	49¼	
Lake Shore	100	315	315	315	315	
L. & N.	2,400	142	142¾	141¾	141¾	143¾
Manhattan	1,000	166¼	168¾	166¼	168¾	166¼
Metropolitan	11,600	123¾	123¾	122¾	123¾	122¾
Met. Sec.	1,100	98¾	98¾	98	98¾	98
Mex. Cent.	8,000	24¾	25¼	24¾	24¾	24¾
M. St. P. & S. S. M.	200	119¾	119¾	119¾	119¾	119
Do pfd	200	161½	161½	161	161	
Mo. Pacific	7,200	107¼	108¾	107	107	106¾
M., K. & T.	1,600	31	31¾	31	31¾	31¾
Do pfd	900	68¾	69	68¾	68¾	69¼
Nat. Enamel	400	33¾	34	33¾	33¾	30
Do pfd	400	93¾	94	93¾	94	
Nat. Bis.	2,100	65¾	65¾	64¾	64¾	
Nat. Lead	14,000	46¾	48¾	46¾	48¾	48¾
Na. R. R. of M. pf	200	50	50	50	50	50
Do pfd 2ds	400	200	200	200		
N. J. Central	35,300	154¾	157¾	154¾	156¾	160¾
N. Y. C. & St. L.	5,400	54¾	55¾	54¾	54¾	54¾
N. Y. N. H. & H.	100	203½	203½	203½	203½	
N. Y. O. & W.	7,300	37	38¾	37	38¾	60¾
Nor. & W.	4,000	58¾	60	58¾	59¾	59¾
North Am.	500	101¾	101¾	101¾	101¾	101¾
Pac. Mail	1,700	46¾	48¾	46¾	48¾	48¾
Pennsylvania	37,400	143	143¾	142¾	142¾	143
Peo. Gas	7,900	110¾	110¾	106¾	110¾	110¾
P. & Read.	200	45¾	45¾	45¾	45¾	45¾
Pressed Steel	2,300	42¾	43¾	42¾	43¾	42¾
Do pfd	800	97¾	97¾	97	97	97¾
Pullman	200	247	247	244¾	247	246¾
Ry. Steel Spr.	1,300	27	27	26¾	26¾	27
Do pfd	500	98	98	96¾	98	97
Reading	80,200	94¾	98¾	94¼	96¾	94¾
Do 1st	100	92	92	92	92	
Rep. I. & S.	16,000	22¾	23¼	22	22	22¾
Do pfd	5,500	68	68	67	67	67¾
Rock Island	20,100	34¾	35¾	34¾	35	35¾
Do pfd	1,500	80¾	81	80¾	80¾	80¾
Rub. G. Mfg.	2,800	28¾	29¾	28¾	29¾	29¾
Do pfd	300	107¼	107¾	107¼	107¾	107¾
St. L. & S. F. 2d	200	70¾	70¾	70¾	70¾	70¾
St. L. S. W.	500	29¾	30	29¾	29¾	30
Do pfd	8,500	66	66¾	64¾	65¾	65
Sloss-Sheff.	1,500	93	93¾	92	93¼	92
So. Pacific	83,600	67¾	69¾	67¾	69¾	67¾
So. Ry.	2,200	34¾	35¼	34¾	35	34¾
Tenn. Coal	14,500	98¾	100	98¾	98¾	98¾
Texas Pac.	4,300	33¾	33¾	33	33¾	33¾
Texas Land	200	32¼	32¼	32¼	32¼	
Third Avenue	200	131¾	131¾	131¾	131¾	131
Toledo Rys.	1,200	35	35¾	35	35¼	35
Tol., St. L. & W.	300	41	41	41	41	
Do pfd	1,100	61¾	61¾	61¼	61¾	62¼
Twin City	1,900	119¾	119¾	118¾	119¼	118¾
Un. Bag	300	13¾	13¾	13¾	13¾	
Do pfd	500	79¾	79¾	79	79	
Un. Pacific	182,500	130¾	133	130¾	131¾	130¾
Do pfd	200	99¾	99¾	99½	99½	99¾
United Rys.	700	85¾	85¾	85¾	85¾	86
U. S. Pipe	6,300	34	35	33¾	34¾	
Do pfd	400	93¾	93¾	93¾	93¾	
U. S. Leather	200	10	10	10	10	10
Do pfd	1,000	13¾	13¾	13¾	13¾	13¾
U. S. Rubber	1,800	109¾	109¾	109¾	109¾	
Do 1st pfd	800	98¾	98¾	98	98	98
U. S. Reduction	400	34¾	35	34¾	34¾	34¾
Do pfd	1,000	63¾	65	63¾	65	63
U. S. Rubber	1,900	44¾	44¾	43¾	44	44¾
Do pfd	1,600	116¾	117	116¾	117	116¾
U. S. Steel	39,600	37	37¾	37	37	37¾
Do pfd	33,800	101¼	101¾	101¼	101¾	101¾
Va. Coal & C.	*300	49	50	49	50	50
Va.-Car. Chem.	300	35¾	35¾	35¼	35¾	35¾
Vulcan D.	200	11¼	11¼	11¼	11¼	11¼
Wabash	100	22¾	22¾	22¾	22¾	23¾
Do pfd	1,000	46	46¾	46	46¾	46
Westinghouse	900	144	144¾	143¾	144	141¾
Do 1st pfd	200	106¾	106¾	106¾	106¾	106¾
Wis. Central	1,000	23¼	23½	23¼	23¾	23¼
Do pfd	1,100	52¾	52¾	51¾	52	52¼

*Ex-dividend.
Total sales, 1,310,700 shares.

EXPRESS STOCKS.

Adams	235	230	United States	127
American	230	226	Wells Fargo	245

GOVERNMENT BONDS.

U. S. 2s, reg	104¾@105
U. S. 2s, coup	104¾@105¼
U. S. 3s, reg	104¾@104¾
U. S. 3s, coup	105¼@106
U. S. 3s, small	101
U. S. 4s, reg	104¾@105¼
U. S. 4s, coup	104¾@105¼
U. S. 5s, new, reg	141¾@142¾
U. S. 4s, new, coup	133 @133¾
D. C. 3.65s	118½ bid
Phil. 4s	109 bid

NEW YORK BOND SALES AND QUOTATIONS —10 A. M. TO 3 P. M.

10000 A C Oil 4½s	100	76@79	
1000 Am Spirits 1st	95	22000 do 1st inc	24½
150000 Am Tob 6s	114¾@115¼	3000 M. St. P. & S. S. M. gtd. 4s	97¾
89000 do 4s	94½@94¾	Tex 4s	104¾
3000 Ann Ar 1st 4s	96¼	2000 do 2d	86¼
75000 Atch 4s	102¼@¾	25000 Mo Pac 1s. cr	89¾
2000 do rgy	101¾	1917	107¼@¾
11000 do adj 4s	90¾@¾	10000 Nor'n Pac 3s	73¾
3000 do stamp	90¾	17000 do 4s	101@¼
1000 Balt & O 4s	102¾@¾	1000 Nor. Pac 4s	104¾
5000 do W Va 4s	100¾@101	7000 do 3s	76¼@¾
11000 do S W 5s	97¾@98	4000 O S L 6s	122
501000 B R T conv 4s	87¼@89	27000 do 1st & ref 4s	91¾
5000 Buf Gas 5s	66	1000 Pac Coast 1st	114
11000 Can So 2d	106¾	2000 Pa conv 3½s	105¾
10000 C of Ga 1st	94	24000 do Erie 1916	99¾
25000 Ch & W I 4s	77¼@78¾	1000 Peo Gas cons	123¼
5000 do 5d inc	61¾	2000 P-E inc	78¼
1000 Cent P 1st	101¾	18000 Reading 1 m 4s	102@¾
30000 C-O 5s	119¼@¾	15000 Rio G W col tr 4s	91¾
30000 do 4½s	107¼	3000 St L-I M 5s	118
4000 C Alt 3½s	96¾	64000 St L-S F gen 6s	91
98000 Ch-G 4	96¾@100	3000 St L S W 1st	99¾@¾
1000 do S W 4s	100	172000 do con 4s	85@86¼
28000 Rock Is 5s	94@¾	1000 S A L 5s	104
15000 do 4s	86¾@¾	2000 do 4s	88¼
153000 do ref 4s	95¾@96	3000 So P 5s	99¾@¾
2000 Ch Term 4s c	95	8000 do ref 4s	97¼
Off	95	7000 So Ry M-O 4s	97¼@¾
300 C C-St L gm 4s	103¼	1000 T C-I 1st	111¾
8000 Colo Mid 4s	75¼@¾	1000 do 5s	98¼
14000 Colo So 4s	94¼@¾	2000 Tenn Settlement 5s	96
6000 Con Gas conv 6s	180	5000 Tex-P 1st 5s	123¾
1000 Con Tob 4s	82	1000 Third Av 4s	96¼
5000 Cuba 5s	105	54000 Tol St L-W 4s	84@¾
790000 Dis Sec 5s	100@101	30000 do 3½s	91@¾
4000 Erie P L 4s	101¾@102	5000 Und Rwd 5s	106¼
24000 do Pa 4s	94¾	10000 U P 4s	106¾
8000 do c m 4s	93¾@¾	309000 do conv 4s	132@133¼
16000 F W-D 1st	114¾@¾	10000 Un S P fdg	82¾
20000 Gn R 5s	99¾@¾	33000 U S of M 4s	95¼@¾
37000 Imp Jap 6s	96@100¾	10000 U S Realty 5s	102¾@103
359000 do cfs	96¾@97¼	18000 U S Rub 4s	96@¾
5000 Int Pap 5s	100	468000 U S Steel 5s	101¾@¾
5000 Int Pump 5s	104	97¼@97¾	
12000 K C F S-M 4s	83@83¾	12000 V Coal-Coke 5s	90¾@¾
20000 K C So 5s	71@¾	25000 Wab 1st	118½
5000 Kings Co 4s	92	164000 do deb 5s	75¾@80¾
29000 Lack Steel 5s	105	5000 do P T 1st 4s	94¼
15000 Lake Shore 4½s	100¾@101	30000 do do 2d 4s	82¾@¾
12000 Lehigh Valley Coal tr 5s	100¾	37000 West Md 4s	90¾
9000 Lo & Nash 5s	117¼	6000 W Shore 4s	109¾
5000 do fdg R	101¼@¾	1000 W U 4½s	106¾
5000 La-Ark 5s	104¼@¾	33000 W-L R con 4s	93¼@¾
5000 do Cyl Tr 4s	97¾@98	13000 Wis Cent 4s	94@¾
8000 do Monon 4s	96¾		
7000 Met St Ry 4s	116@¾		
44000 Mex Cent con 4s			

Total sales, $3,730,000.

Butter at Elgin 29 Cents.

ELGIN, Ill., April 10.—[Special.]—Butter advanced 2c on the board of trade today and now is quoted at 29c. There were no offerings of the product on the curb, although members bid 29c. The output for the district during the week was 457,500 lbs.

MONEY TO LOAN

WE HAVE $150,000 IN THE BANK TODAY WHICH WE WANT TO LOAN TO THOSE WISHING TO BUILD HOUSES AND FLATS IN CHICAGO, IN AMOUNTS OF $1,000 AND UPWARD.

We Give Prompt Service and Lowest Rates.

We Make Building Loans In 24 Hours.

Bring your plans or sketches and come and see us.

JENNINGS REAL ESTATE LOAN COMPANY,
First National Bank Building, Chicago.

Principal and Interest

of Municipal Bonds are *guaranteed by the power of taxation.* We offer municipal Bonds yielding

3.40 to 4.60%

Rudolph Kleybolte & Co.

Municipal, Railroad and Public Service Corporation Bonds.
319-320 New York Life Bldg.
(171 La Salle Street)
New York Chicago Cincinnati

INVEST YOUR MONEY
where it will bring the best returns with the least risk. Buy a

Sioux City Telephone Company 6% First Mortgage Bond

and your money is safe.

The STOCK BONUS we give purchasers of these bonds is where you get the "BEST RETURNS WITH THE LEAST RISK."

Write for circular of financial statement and bankers' testimonials and read where we sold bonds and gave a stock bonus on a similar deal that has netted investors in excess of 30 per cent the past year.

FARNSWORTH, BILLS & CO.,
350 Railway Exchange,
CHICAGO.

WOULD you like to borrow money on real estate? ¶We are always promptly ready with money on improved Chicago real estate, first mortgage, and charge the lowest current rate of interest.

¶If you do not need a loan now remember that you can be accommodated quickly and at the lowest cost HERE when you DO need one.

The Metropolitan Trust - and - Savings - Bank

3% Interest on Deposits — La Salle and Madison Sts. — Open Mondays till 8 P. M.

WE OWN AND OFFER

$1,000,000 Laclede Gas Light Co.,

ST. LOUIS, MO.

Five Per Cent Thirty Year Gold Bonds
(Refunding and Extension Mortgage)

DATED APRIL 1, 1904 DUE APRIL 1, 1934

All previous bonds of above issue are listed on the New York Stock Exchange and application will be made to list the bonds above offered.

CAPITALIZATION
(As officially reported)

CAPITAL STOCK:
Preferred, outstanding $2,500,000
Common, outstanding 8,500,000

Dividends at the rate of 5 per cent are being paid on both Preferred and Common stock. A large controlling interest in the Laclede Gas Light Company is owned by the North American Company, of New York City.

The gross earnings of the company for the past five years are officially reported as follows:

1900	1901	1902	1903	1904
$1,752,284	$1,863,940	$2,096,337	$2,425,448	$3,170,620

The earnings of the Company reported for the six months ending February 28th, 1905, show an increase of 32 per cent in gross earnings and 35 per cent in net, over the corresponding period of the previous year.

The Laclede Gas Light Company, operating, in opinion of counsel, under perpetual franchises, owns and controls the entire gas business of the City of St. Louis, the fourth largest city in the United States. Extensive additions and improvements, recently completed and in progress, will, it is believed, very largely increase the earnings of the Company.

We have previously purchased and sold to investors $5,000,000 of the above bonds, thus establishing a broad market. We have just purchased $1,000,000 additional bonds, the proceeds of which will be used for extensions and additions.

We recommend these bonds for investment. Special circular on this and other attractive issues netting 3½ to 5 per cent on request.

PRICE ON APPLICATION

N. W. HARRIS & CO.

BANKERS
204 Dearborn Street
CHICAGO
NEW YORK BOSTON

DONALD MACKAY, Member New York and Boston Stock Exchanges.
LATHAM A. FISH
GEO. D. MACKAY, Member New York Stock Exchange
G. TROWBRIDGE HOLLISTER
and
F. W. KENDRICK.
Comprising a majority of the members of the late firm of Vermilye & Co.

MACKAY & CO.

Nassau and Cedar Streets, New York
13 Congress Street, Boston

Dealers in U. S. Government Bonds and other Investment Securities.

Deposits received and interest allowed on balances, subject to draft at sight.

Messrs. Vermilye & Co., Philadelphia, Pa.
Messrs. Thos. Branch & Co., Richmond, Va.
Correspondents. Connected by private wires

GREENEBAUM SONS

BANKERS
63 and 65 DEARBORN STREET

MONEY TO LOAN ON CHICAGO REAL ESTATE AT THE LOWEST RATES.
LOANS MADE TO BUILD.

SAFE AND PROFITABLE BUSINESS PROPOSITION OPEN TO BANKER or CAPITALIST to JO

LET MAY WHEAT SELL OFF SOME.

Gates Clique Lowers Supporting Orders, but There Is No Important Liquidation.

OUTSIDE MARKETS WEAK.

Expectation of Bearish Crop Report a Factor; Corn Strong and Oats Steady.

Wheat prices held firm for part of the session in spite of the general expectation of a bearish government crop report, some local shorts being inclined to cover July around 87¢, which had been the low price of the crop.

The market gave way finally under pronounced weakness in other markets and to a renewal of the general bearish sentiment which does not admit the long decline in deferred futures has begun to discount the splendid crop promise of winter wheat.

The greatest weakness here, as in other markets, was in the May, which opened as low as $1.14½, a drop of 1¾c from Saturday's close on a little scattered liquidation and lack of support. There was a rally to $1.16, but on outside markets showing weakness there was renewed liquidation and a break to $1.14. At this price there was some buying by Gates clique brokers and a rally to $1.14⅝, a net loss of 1½c. The entire trade in May did not exceed 500,000 bu, a feature of the transactions being the selling of about 100,000 bu by Husburd-Warren, which the trade thought was for Waterman, an Albany miller. This selling started the decline after the market had been bid up by Peavey and Cudahy brokers. There was a little selling also by Knight-Donnelley, a Gates house, which went down to Barrell, and some selling by Alex McDougall, while the market was bid up at the close by Bartlett-Frazier and Cudahy brokers.

Talk of Litigation.

There was little discussion on the floor of the alleged possibility of wholesale litigation as a grand finale to the May wheat deal. As it cannot develop before the last day of May that there is a corner in May wheat, if there is to be one, talk of injunctions is premature, and the suggestion was made that shorts might be indulging in such predictions in the hope of scaring the May bulls into unloading. The action of the market did not indicate any alarm on the part of big holders, for the entire sales were less than 500,000 bu, much of which seemed to be for tailing longs.

July held over 87c until the last hour of the session, when the weakness in May and a break of 4½c in the May price at St. Louis turned the market weak, and there was a drop to 86⅝c. The close was at 86⅝c, a loss of ¾@¾c. September, which had been relatively strong on Saturday, made an effort to keep up to 85c. This early firmness was helped by predictions of colder weather over the country generally and of freezing temperatures in Kansas.

Another fleeting element of strength was furnished by the report of an American consul in Spain that the Spanish duty on wheat had been reduced 50 per cent on account of crop failure, and that American wheat was in great demand. There was less demand for it in the local pit, for the market broke 1c soon after the slight bulge attributed to this official information.

Small May Longs Disturbed.

The decrease of 630,000 bu in the visible supply, compared with a decrease of 547,000 bu a year ago, was smaller than the bulls hoped for, and the advices from other markets, both southwest and northwest, that the only demand for cash wheat was for choice grades to make contract, seemed disconcerting to certain holders of May. The local cash situation was similar. The proportion of good wheat in the receipts is increasing and the cash sales of 75,000 bu were mainly to speculators and mixers. There were 20 cars of No. 2 red winter turned out of private bases.

Northwestern receipts were smaller than a year ago, but St. Louis, the weakest market in the country, had 67,000 bu, compared with 8000 bu last year, and total primary receipts were 447,000 bu, compared with 415,000 bu. Minneapolis reported 500,000 bu had been bought at Duluth to go to that market, and Minneapolis May wheat broke 1½c. Clearances were 41,000 bu, all flour. World's shipments were 9,448,000 bu for the week and supplies on ocean passage decreased 672,000 bu to 46,568,000 bu. Liverpool futures were ⅜d higher to ⅛d lower. Armour was the best buyer of July early, but the trade thought there was selling of September for the same interest through brokers. Local shorts covered July early, but put out their lines again on the weakness in May and in other markets.

Corn Holds Firm.

Neither dullness in trade nor the sympathetic effect of the declining wheat prices prevented corn from showing strength. There was not much May on the market and a scattered demand advanced the price to 45¾c, with the close at 48c bid, a net gain of ¼c. July and September gaining about as much. Rains over most of the corn belt and predictions of cold weather, which will interfere with plowing and planting were factors in the rally. An estimate came by way of St. Louis from a cash handler in southern Illinois that 85 per cent of the corn crop on one line running north and south through the state had been marketed.

Local receipts were smaller than the week before, 347 cars in and 265 estimated. Primary receipts, however, were double last year's figures, 755,000 bu compared with 374,000 bu. Clearances were 537,000 bu. The cash market was steady to ¼c higher; shipping sales 125,000 bu. The seaboard reported 90,000 bu taken for export. Local stocks increased 173,000 bu for the week, but the visible supply decreased 698,000 bu. There were no clearances from the seaboard.

Provisions Slow and Steady.

Provisions were practically unchanged at the end of the session. Trade was unusually small and featureless. Firmness in coarse grains and moderate buying by the packers counteracted the decline of 5@10c in hogs. There was buying of lard and ribs by Wolff, Cudahy, and the Angle, with the best selling by Sickel-Roberts and White. Local hog receipts were 40,000 head, and 26,000 are estimated for today. At the western markets there were 70,800 hogs, against 66,500 last week and 45,200 last year. The average weight of local receipts last week was 214 lbs, against 213 lbs the week before and 205 lbs last year. Shipments of meats were larger than last year, and of lard slightly smaller. Liverpool quoted lard 3d lower and cumberland sides 6d higher.

Rye, Barley, and Seeds.

Rye was about steady. May was nominally 78c, April 78½c, July 65c, and September 60c bid. No. 2 car lots sold at 80@83c f. o. b. Receipts one car.

Barley sales ranged from 39@47c for malting, with fancy held at 50c, and screenings from 28@39c. Receipts were 22 cars.

Flaxseed was unchanged. May No. 1 spot and April were quoted at $1.23, and No. 1 northwestern was $1.37. Receipts were 12 cars at Minneapolis, 5 at Duluth, and 1 here.

Timothy seed was firm on light offerings. April was nominally $2.90@2.95, and September $3.15 bid. Country lots sold at $2.00@2.80, with fancy quoted as high as $3.10. April cloverseed was $14.40, and bag lots $10.50@14.25, according to quality.

Range of Active Futures.

WHEAT.

	Open.	High.	Low.	Close. Apr. 10.	Close. Apr. 8.
May	1.15-1.14⅝	1.16	1.11	1.14¾	1.15⅝

July	87⅝-87¼	87¼	86⅝	86⅝	87⅝-¾
Sept.	.83 -82⅞	83	81⅝	82	82¾

CORN.

May	47¾-48	48¾	47¼	48-48¼	47¾
July	47⅝-¾	48	47¼	47¾	47⅝-¾
Sept.	47¾	48	47⅝-¾	47⅞	47¾

OATS.

May	30	29¾	29¼	29¼-30	29⅝-30
July	29¼-29¾	29¾	29¼	29¼	29¾
Sept.	28⅞	29¼-⅜	29¼	28¾-¼	28¾

MESS PORK.

May	12.80	12.85	12.80	12.85	12.82½
July	13.07½	13.10	13.05	13.07½	13.07½

LARD.

May	7.22½	7.25	7.20	7.22½	7.25
July	7.40	7.42½	7.40	7.40	7.42½
Sept.	7.55	7.55	7.55	7.55	7.67½

SHORT RIBS.

May	7.10	7.12½	7.10	7.10	7.10
July	7.32½	7.37½	7.32½	7.35	7.35
Sept.	7.52½	7.55	7.52½	7.52½	7.52½

Movement of Produce.

Receipts and shipments of produce for the last forty-eight hours, compared with last year:

	Receipts.		Shipments.	
Articles.	1905.	1904.	1905.	1904.
Flour, brls...	16,810	22,460	9,518	22,378
Wheat, bu....	23,000	24,000	24,901	37,267
Corn, bu.....	519,100	145,200	199,641	45,280
Oats, bu.....	142,100	211,700	124,833	192,370
Rye, bu.....	5,300	3,000	9,100	1,025
Barley, bu....	47,200	7,700	7,183	4,950
T. seed, lbs..	222,825	182,400	1,800	76,100
C. seed, lbs..	850	1,800	42,042	88,000
C. seed, bu...	138,000	116,300	2,400	25,500
F. seed, bu...	9,900	3,900	400	850
C. me'ts, lbs.	1,283,923	579,142	2,120,305	1,621,601
Can. me'ts'd		3,000		9,450
D. beef, lbs..	457,614	604,956	1,929,440	3,768,810
Pork, brls....	12		446	50
Lard, lbs.....	261,200	97,320	1,222,113	1,182,490

GRAIN INSPECTION.

	No. 2 and better.	Standard.	No. 3.	Low grade.	Total.
Winter wheat.	1		17	2	20
Colo. wheat..	2				2
Spring wheat..			3	3	5
Corn	80		203	64	347
Oats	1	8	35	15	59
Rye	1			1	2
Barley			5	17	22
Totals.....	85	8	262	101	456

Inspected out: Wheat—No. 2 hard, 960 bu. Corn—No. 3 yellow, 46,950 bu; No. 3, 74,400 bu. Oats—Standard, 2,025 bu. Rye—No. 2, 1,250 bu. Loaded from unlicensed elevators: Wheat—Winter, 20 cars No. 2; spring, 1 car No. 3. Corn—43 cars No. 3 yellow, 3 cars No. 3 white, 4 cars No. 2, 60 cars No. 3. Oats—13 cars and 14,600 bu standard, 10 cars No. 3 white, 5 cars No. 2, 9 cars No. 2 white clipped. Rye—1 car No. 2.

Cash Produce Transactions.

FLOUR—Easy. Hard spring (favorite brands), $6.20; hard patents (in wood), $5.20@5.40; straight (export bags), $4.80@4.90; clear (export bags), $3.70@3.90; soft winter patents (export bags), $5.00@5.10; straight, $4.80@4.90; hard winter patents (export bags), $4.65; clear (export bags), $4.00@4.50; rye flour, brls, $4.05@4.25; sacks, $3.50@4.10.

WINTER WHEAT—Choice steady; poor weak. Sales in store and to go: 10,000 bu mixed lots. Sales free on board: No. 4 red, 87c; No. 3 red, $1.07@1.15⅝; No. 2 red, $1.17⅛; No. 3 hard, $1.01@1.06; No. 2 hard, $1.16@1.16⅝.

SPRING WHEAT—Steady. Sales in store and to go: 65,000 bu No. 2 northern. Sales free on board: No. 3 spring, $1.02.

BARLEY—Uncharged. Sales free on board or switched, by sample: Screenings, 32@50c; barley, 40@46½c.

CORN—Steady, to ½c higher. Sales in store and to go: 125,000 bu No. 3 and No. 2 white for shipment. Free on board: No. 4, 47@48c; No. 3, 48@49¼c; No. 3 yellow, 49@49½c; No. 2, 49½c; No. 2 yellow, 49½c; No. 3 white, 48¾@50c. Billed through: No. 4, 46¼@48½c; No. 3, 47¼@47½c; No. 3 yellow, 45½c; No. 3 white, 49½c.

OATS—Steady to ¼c higher. Sales in store and to go: 100,000 bu white clipped for shipment on private terms. Free on board: No. 4, 29¾@30c; No. 4 white, 30@32½c; standard, 31@33c; No. 2, 30¼c. Billed through: No. 4, 29¼c; No. 4 white, 30¼@31½c; standard, 31¼@31½c; No. 2, 30@30¼c.

RYE—Steady. Sales free on board: No. 2, 80@83c; No. 3, 80c.

PROVISIONS—Cash lots: Pork, $12.80@13.05; lard, $7.10@7.12½; ribs, $7.00@7.12½.

BEEF PRODUCTS—Quiet and steady; prices quotable as follows: Beef hams, $18.00@18.50; extra mess beef, $8.75@9.00; plate beef, $9.00@9.50; extra plate beef, $9.75@10.00. Tallow steady at 5¼@5¾c for edible; 5¼@6¾c for prime packers; 4¾@4¾c for No. 1 do, and 3¼@3¾c for No. 2 do; 4¾@4¾c for city renderers; 5@5¼c for prime country, 3¼@3¾c for No. 2 do. Oleo-stearine in moderate demand and quotably steady at 8¼@8¼c.

COOPERAGE—Offerings fair and demand moderate; ash pork barrels, 87½@90c; oak pork barrels, standard, 82c. Corn—Easy; No. 3, 47¼@48c; May, 48c bid.

TOLEDO, O., April 10.—Clover seed—Cash, $8.75; April, $8.80; October, $5.80; prime alsike, $7.70; prime timothy, $1.40.

Foreign Grain Market.

LIVERPOOL, April 10.—Wheat—Spot quiet; No. 1 California, 6s 9d; futures easy; May, 6s 7¼d; July, 6s 5¾d; September, 6s 6¼d. Corn—Spot quiet; American mixed, 4s 3¼d; American mixed, old, 4s 10½d; futures quiet; May, 4s 3⅝d; July, 4s 3½d.

CHICAGO LIVE STOCK MARKETS.

The cattle market at the stockyards was fairly active yesterday. Cows were strong and prices generally were 10c higher in this division. One load of steers sold at $6.70. The export and shipping demand was good, but packers generally bid 10c lower than last Friday and made many purchases at that decline.

Hogs declined 5c and some sales were made at a greater drop. The run was heavy. Top hogs were $5.40.

Sheep and lambs were 10c lower with the market irregular. The run was heavy. There were liberal shipping orders.

RECEIPTS AND SHIPMENTS.

Receipts—	Cattle.	Calves.	Hogs.	Sheep.
Monday, April 3	26,747	842	30,866	30,784
Tuesday, April 4	4,941	1,891	15,723	12,003
Wednesday, April 5	12,340	1,674	18,356	20,157
Thursday, April 6	7,756	2,720	17,001	9,152
Friday, April 7	4,000	875	21,000	5,000
Saturday, April 8	535	35	14,300	1,000
Monday, April 10	28,000	900	48,000	28,000
Total last week	86,361	13,500	135,711	82,312
Cor. week last year	50,390	9,372	108,716	71,885
Year ago this week	57,503	10,424	96,232	73,902
Shipments—				
Monday, April 3	7,433	6	14,700	8,449
Tuesday, April 4	2,461	97	4,200	2,315
Wednesday, April 5	4,884	81	8,100	4,027
Thursday, April 6	5,545	150	7,936	4,857
Friday, April 7	3,604	157	9,906	3,813
Saturday, April 8	441		3,000	2,000
Monday, April 10	7,000	50	10,000	5,000
Total last week	24,278	407	54,231	24,780
Cor. week last year	25,284	232	58,556	31,610
Year ago this week	27,956	191	43,575	13,850
Receipts of year to date, with comparisons:				
	Cattle.	Calves.	Hogs.	Sheep.
1905	228,850	2,519,100	1,106,296	87,582
1904	320,417	2,488,842	1,220,845	85,077
Increase	29,413	30,267		2,485
Decrease			158,546	

Cattle.

The cattle market was fairly active, with prices irregular. The butcher trade was strong. Heavy steers were in request. Stockers and feeders were not so active, but values generally were unchanged. Quotations:

Good to fancy steers	$6.25@6.75
Fair to good medium steers	5.50@6.25
Fair to medium steers	5.10@5.65
Inferior to common steers	4.40@5.00
Good to fancy cows and heifers	4.75@5.75
Fair to good cows and heifers	3.50@4.35
Fair to choice feeders	4.25@5.25
Fair to choice stockers	3.75@4.60
Good cutting and fair beef cows	2.50@3.50
Common to good canning cows	1.80@2.45
Bulls, poor to choice	2.50@4.50
Calves, common to fair	3.00@5.00
Calves, good to fancy	5.10@6.00

Hogs.

The run of hogs was heavy and despite an active demand values weakened. Lightweights were eagerly sought for shipping. The quality of the receipts showed improvement. Quotations:

Good to choice shipping	$5.45@5.57½
Fair to choice butcher weights	5.40@5.50
Fair to good heavy mixed	5.45@5.52½
Fair to good heavy packing	5.45@5.52½
Light mixed	5.40@5.50
Good to choice 200@225 lb weights	5.50@5.60
Fair to good pigs, 65@100 lb weights	4.50@5.30

Sheep and Lambs.

Sheep and lambs were slow. The supply was heavy. Top wool lambs sold up to $7.75. Quotations:

Choice to fancy wethers	$5.60@6.00
Medium to good wethers	5.10@5.50
Fair to fancy ewes	5.00@5.75
Culls, bucks, and tail end stock	3.00@4.90
Yearlings, fair to choice	6.50@6.90
Choice to prime native lambs	7.00@7.75
Medium to good native lambs	6.00@7.00
Fed western lambs	6.00@7.75
Clipped lambs	6.00@6.50
Clipped yearlings	5.50@6.00
Clipped wethers	5.00@5.40
Clipped ewes	4.75@5.25

Live Stock Markets Elsewhere.

KANSAS CITY, Mo., April 10.—Cattle—Receipts, 10,000 head. Steady to lower. Choice export and dressed beef steers, $5.75@6.40; fair to good, $4.50@5.75; stockers and feeders, $3.25@5.25; southern cows, $2.75@4.25; native cows, $2.50@4.90; native heifers, $3.50@5.40; calves, $3.00@6.25. Hogs—Receipts, 5,000 head; 5c lower. Top, $5.40; bulk of sales, $5.30@5.35; heavy, $5.30@5.35; packers, $5.27½@5.35; pigs and lights, $4.20@5.30. Sheep—Receipts, 6,000 head. Steady to lower. Native lambs, $6.50@7.40; native wethers, $5.50@6.30; native fed ewes, $5.00@5.65; western fed lambs, $6.50@7.50; western fed sheep, $5.00; feeders, $3.50@5.50.

NEW YORK, April 10.—Beeves—Receipts, 4,000 head. Steers closed slow; cows firm to 15c higher. Steers, $4.65@6.60; bulls, $3.15@5.10; cows, $1.75@4.75. Cables quoted live cattle firm at 11¼@12½c, dressed weights; sheep, 13@14c, dressed; lambs, 18c. Calves—Receipts, 7,182 head; 50c to $1.00 lower. Veals, $5.50@6.60. Dressed calves lower; city, 7@11c; country, 6@9c. Sheep and lambs—Receipts, 4,800 head. Sheep slow and 15c to 25c lower; yearlings firm to 10c higher. Unshorn sheep, $4.00@5.25; unshorn lambs, $6.50@8.50. Hogs—Receipts, 11,121 head. Steady. Good to prime state, $5.30@5.45.

Steamers marked * sail for Bremen direct.

MEDITERRANEAN SERVICE.
GIBRALTAR—NAPLES—GENOA.

K. Luise	Apr. 15, 11 am	K. Albert	July 22, 11 am
†Neckar	Apr. 22, 11 am	K. Luise	Aug. 1, 11 am
P. Irene	Apr. 22, 11 am	*Main	Aug. 19, 11 am
K. Albert	May 13, 11 am	K. Albert	Sept. 2, 11 am
K. Luise	May 20, 11 am	K. Luise	Sept. 9, 11 am
*Main	May 27, 11 am	P. Irene	Sept. 16, 11 am
K. Albert	June 17, 11 am	K. Albert	Oct. 7, 11 am
K. Luise	June 24, 11 am	K. Luise	Oct. 14, 11 am
P. Irene	July 8, 11 am	P. Irene	Oct. 28, 11 am

†Naples only.

OELRICHS & CO., NO. 5 BROADWAY, N. Y.
H. AUSFELD & CO.,
General Western Agents, 95 Dearborn-st.

AMERICAN LINE.
PLYMOUTH—CHERBOURG—SOUTHAMPTON
NEW YORK. Apr. 12 | Philadelphia. Apr. 29
St. Louis. Apr. 19 | St. Paul.
PHILADELPHIA—LONDON DIRECT.
Friesland. Apr. 15 | Merion. Apr. 29
Westernland. Apr. 22 | Noordland. May 6

ATLANTIC TRANSPORT LINE.
NEW YORK—LONDON DIRECT.
Minneapolis. Apr. 15 | Minnetonka. May 6
Minnehaha. Apr. 22 | Mesaba.

LELAND LINE.
BOSTON—LIVERPOOL.
Cestrian. Apr. 19 | Winifredian. May 3
Bohemian. Apr. 26 | Canadian. May 10

RED STAR LINE.
NEW YORK—ANTWERP—LONDON—PARIS.
Calling at Dover for London and Paris.
Finland. Apr. 15 | Kroonland. Apr. 29
Vaderland. Apr. 22 | Zeeland. May 6

WHITE STAR LINE.
NEW YORK—QUEENSTOWN—LIVERPOOL.
Majestic. Apr. 19 | Teutonic. May 3
Cedric. Apr. 21 | Celtic. May 10
Baltic. Apr. 26 | Oceanic. May 17

BOSTON—QUEENSTOWN—LIVERPOOL.
Arabic. Apr. 27 | May 25 | June 22
Cymric. May 4 | June 8 | July 13
Republic. June 1 | July 6 | Aug. 10

NEW YORK AND MEDITERRANEAN DIRECT.
To MEDITERRANEAN via AZORES.
GIBRALTAR, NAPLES, GENOA, ALEXANDRIA
FROM NEW YORK.
Republic. Apr. 12 | Romanic, July 8
Cretic. Apr. 29 | June 15 | July 27
FROM BOSTON.
Romanic. Apr. 22 | June 3 | Aug. 19 | Oct. 7
Canopic. May 13 | June 24 | Aug. — | Sept. 16

F. C. BROWN, Western Passenger Agent, Chicago.
Phone Central 120. 90-96 Dearborn-st.

HAMBURG-AMERICAN LINE—
PLYMOUTH—CHERBOURG—HAMBURG.
S. S. DEUTSCHLAND.
Sails Apr. 27. Rate, $50 and upward, exc. sta.

††Bluecher	Apr. 19	†Deutschland	Apr. 27
†Dania	Apr. 15	†Pennsylvania	May 3
††Moltke	Apr. 22	††Hamburg	May 10
†Allemannia	Apr. 22	††Bluecher	May 11

†Grill room. *Gymnasium on board. †Direct.
††Via Plymouth for London and Hamburg.
NEW YORK—NAPLES—GENOA.
PRINZ OSKAR. May 9, June 27, Aug. 15
PRINZ ADALBERT. May 23, July 18, Sept. 12
Office: Corner Randolph and La Salle-sts.

COMPAGNIE GEN'ALE TRANSATLANTIQUE—
French line. New York to Havre—Six days.
Sailings every Thursday at 10 a. m.

La Touraine	Apr. 13	May 18	June 15
La Savoie	Apr. 20	May 25	July 13
La Bretagne	Apr. 27	May 25	July 20
La Lorraine	May 4	June 1	July 27

New, fireproof, gigantic twin-screw express steamers; naval officers' man-of-war discipline. Company's vestibule train Havre-Paris 2 hours. 1st class, $75 and upwards; 2d class, $45 and upwards, according to steamers.
M. W. KOZMINSKI, G. W. Agt., 71 Dearborn-st.

ALLAN LINE ROYAL MAIL STEAMERS—
MONTREAL to LIVERPOOL Weekly Sailings
St. Lawrence Route
Shortest, smoothest and most picturesque
NEW FAST TURBINE TWIN-SCREW STEAMERS
"Victorian" and "Virginian"—12,000 tons each.
TWIN SCREW STEAMERS
"Tunisian" and "Corsican"—10,000 tons each.
Apply to any local agent, or
ALLAN & CO., 174 JACKSON-BLVD., CHICAGO.

OCEANIC STEAMSHIP CO.—
[A. & A. LINE.]
Sails from San Francisco to HONOLULU every 10 days. To SAMOA, NEW ZEALAND, and AUSTRALIA. SPLENDID 6,200 TON STEAMERS. April 27, May 15, and every 21 days. TAHITI once a month. Round the world, $632.70
Address A. & A. Line, 103 S. Clark-st., or 100 Adams-st., Chicago.

HOLLAND-AMERICA LINE—
NEW YORK—ROTTERDAM, via BOULOGNE.
Sailings Wednesdays at 10 a. m.

Potsdam	Apr. 19	May 24	June 28
Noordam	Apr. 26	May 31	July 5
Statendam	May 3	June 7	July 12
Rotterdam	May 10	June 14	July 19
Ryndam	May 17	June 21	July 26

Apply to HOLLAND-AMERICA LINE,
40 Dearborn-st. Phone Central 3846.

ANCHOR LINE STEAMERS — NEW YORK, GLASGOW—LONDONDERRY—LIVERPOOL.

Astoria	Apr. 15	Furnessia	Apr. 29
Columbia	April 22	Caledonia	May 6

NEW YORK TO NAPLES DIRECT.
Perugia. April 22 | Algeria. May 6
APPLY EARLY FOR CHOICE BERTHS.
For Single or Round Trip Cabin Tickets, 178 JACKSON-BLVD. TEL. HARRISON 3235.

ITALIAN ROYAL MAIL S. S. CO.
NAVIGAZIONE GENERALE ITALIANA.
TO NAPLES, GENOA, ALEXANDRIA.
Lom'dia. Apr. 28 | June 14 | Sardegna. May 10
Liguria. May 24 | June 28 | Sicilia. May 24
For further information apply to
HIRZEL, FELTMANN & CO., 3 Broadway, N. Y.
J. S. LOWITZ, 151 E. Van Buren-st.

OCEAN RATES TO LIVERPOOL—FIRST CABIN $65.00; second, $40.00; third, $28.50; Mediterranean, Bremen, third, $28. Scandinavian Pacific Lines, A. G. SHAW, 322 S. Clark-st., Chicago. Harrison 2168.

COOK'S TOURS TO EUROPE—32 THIS SEASON. $175 to $1,015. All expenses included.
THOS. COOK & SON, 234 South Clark-st.

DOMESTIC PRODUCE MARKETS.

NEW YORK, April 10.—Wheat—Receipts, 60,000 bu; sales, 3,700,000 bu futures. Spot easy; No. 2 red, $1.07¼ elevator; No. 2 red, $1.09¾ f. o. b. afloat; No. 1 northern, Duluth, $1.11¼ f. o. b. afloat; No. 1 hard, Manitoba, $1.01¾ f. o. b. afloat. Last prices closed ¼@¾c net lower. No. 2 red, @1.09¾, closed $1.08¼; July, 91⅝@92 5-16c, closed 91¼c; September, 86¼@87c, closed 86¼c.

Corn—Receipts, 235,425 bu; exports, 261,788 bu; spot steady; No. 2, 57c elevator and 57¾c f. o. b. afloat; No. 2 yellow, 58¾c; No. 2 white, 62½c. Option market was dull all day, but closed ¼c net higher. May closed 53¼c; July closed 53¼c.

Oats—Receipts, 199,900 bu; spot easy; mixed oats, 26@30 lbs, 30@32c; natural white, 30@33 lbs, 30@37c; clipped white, 36@40 lbs, 38@40c.

Cotton seed oil—Steady.

Sugar—Raw steady; fair refining, 4 5-16c; centrifugal, 96 test, 4 15-16c; molasses sugar, 4 1-16c. Refined steady.

Quotations on Coffee.

Coffee—Steady; No. 7 Rio, 7¾c. Futures opened steady at an advance of 5 points on June, but unchanged on other positions, and closed firm, net unchanged to 5 points higher on June. Sales, 126,250 bags.

	Open.	High.	Low.	Close.	Previous close.
May	6.60	6.63	6.55	6.55	6.60
July	6.80	6.85	6.75	6.75	6.80
September	7.00	7.05	6.95	7.00	7.00
October	7.10	7.15	7.10	7.10	7.10
December	7.20	7.25	7.20	7.20	7.20

Quotations on Cotton.

Cotton—Spot closed dull; middling uplands, 8.05c; middling gulf, 8.30c; sales, 25 bales. Futures opened steady and closed quiet and steady.

	Open.	High.	Low.	Close.	Previous close.
April	7.49			7.50	7.51
May	7.64	7.68	7.62	7.64	7.64
June	7.51			7.53	7.53
July	7.60	7.62	7.56	7.56	7.63
August	7.62	7.62	7.62	7.62	7.60
September	7.69	7.67	7.66	7.66	7.64
October	7.73	7.76	7.70	7.70	7.72

Cotton in Liverpool.

LIVERPOOL, April 10.—Cotton—Spot, moderate business done; 2 points higher; American middling, fair, 4.77c; good middling, 4.45c; middling, 4.29c; low middling, 4.14c; good ordinary, 3.94c; ordinary, 3.80c. Sales, 7,000 bags, including 6,700 American. Receipts, 2,000 bales, including 1,500 American. Futures opened steady and closed quiet and steady.

Western Grain Markets.

MINNEAPOLIS, Minn., April 10.—Wheat—First quotations were up ½@¾c; MMay sold off ¾c, while July was only 1¼c lower; July was firm and stronger. May closed at $1.05¾, July at $1.01¾@1.01⅞, and September at 80¾@83¾c. The cash market was slow; No. 1 hard closed at $1.12¼; No. 1 northern, $1.08¾@1.09¾; No. 2 northern, $1.02¾@1.03¾; No. 3 wheat, 90¾@92¾c. Flour—First patents, $5.80; second patents, $5.55@5.65; first clears, $4.20@4.35; second clears, $2.85@2.95. Cash flax, $1.25¾. Bran in bulk, $13.00.

ST. LOUIS, Mo., April 10.—Close: Wheat—Lower; No. 2 red, cash, elevator, $1.00; track, $1.03@1.07; May, 96⅝@99c; July, 81¾c; No. 3 hard, $1.04@1.05. Corn—Weak; No. 2 cash, 46c; track, 47¼@48c; May, 45¾@45¾c; July, 46c. Oats—Steady; No. 2 cash, 30c; track, 30¾@31½c; May, 28¾c; No. 2 white, 32@32¾c. Lead—Steady; $4.47½ @4.50. Spelter—Firm; $5.85 bid.

KANSAS CITY, Mo., April 10.—Close: Wheat—Firm; May, 92¾c; July, 76¾c; cash, No. 2 hard, $1.01@1.07; No. 3, 97c@$1.04; No. 4, 85@89c; No. 2 red, $1.04@1.07; No. 3, 98c; No. 4, 85@99c. Corn—Lower; May, 44¾@44½c; July, 44¾@44½c; cash No. 2 mixed, 45c; No. 3, 44¾c; No. 2 white, 45½c; No. 3, 45¾@45½c. Oats—Steady; No. 2 white, 31@31½c; No. 2 mixed, 30c.

PEORIA, Ill., April 10.—Corn—Steady; No. 3, 47c; No. 4, 46c; no grade, 41@44c. Oats—Steady; No. 3 white, 30¼@30½c; No. 4 white, 29¼c.

MILWAUKEE, Wis., April 10.—Wheat—Weak; No. 1 northern, $1.13; No. 2 northern, $1.06; July, 90¼c bid. Rye—1c lower; No. 1, 83c. Barley—Firm; No. 2, 51c; sample, 41@60c. Oats—Steady; No. 3 white, 30¼@30½c; No. 4 white, 29¼c.

MILWAUKEE, Wis., April 10.—Wheat—Weak; No. 1 northern, $1.13; No. 2 northern, $1.06; July, 90¼c bid. Rye—1c lower; No. 1, 83c. Barley—Firm; No. 2, 51c; sample, 41@60c. Oats—Steady; No. 3 white, 30¼@30½c; No. 4 white, 29¼c.

IN FOREIGN MONEY MARKETS.

LONDON, April 10.—Money was abundant and fairly easy in the market today. The tendency of rates was firmer. Discounts were steady. Trading on the stock exchange was dull, operators awaiting the expected naval engagement in the far east. The market closed with a better feeling. Consols were weak until the last hour, when they recovered smartly. Home rails were easy on realisations. Americans opened weak at below parity, improved fractionally during the forenoon, and then relapsed. The feature was a sharp advance in Northern Securities. Continentals were weak in sympathy with Paris. Japanese were flat. Imperial Japanese government 6s of 1904 were quoted at 101¼.

PARIS, April 10.—The tone on the bourse today was heavy, the proximity of the Russian and Japanese squadrons in the far east adding to the depression. At the close the market was feeble. Russian imperial 4s were quotable at 88.02 and Russian bonds of 1904 at 506. The private rate of discount was 2¾ per cent.

BERLIN, April 10.—Activity was displayed in domestic stocks on the bourse today.

Closing quotations of American securities in London:

	Saturday's close, latest.	Monday, 4 p. m.	Tuesday, a. m.	Saturday's equiv.	N. Y. close.
Atchison	93	97½	98	98½	98¼
Atchison pfd	106	106½	103¾	103¾	103¾
Bal. & Ohio	113¼	112⅝	109¾	109¾	109¾
Can. Pacific	156⅝	156⅝	154½	155	155
Chesapeake & Ohio	59¾	59¼	57⅝	57⅝	57⅝
Chi. Gt. Western	24¾	24½	23¾	23¾	23¾
Chi., M. & St. P	184½	185½	178¾	178¾	178¾
Den. & R. Gt.	36¾	35½	34¾	34¾	34¾
Erie	47¾	47	45¾	46	46
Do 1st pfd	82½	82	80¾	80¾	80¾
Do 2d pfd	71¼	70¾	69¾	69¾	69¾
Illinois Central	166¼	165¾	161¾	161¾	161¾
Louis. & Nash	147¾	148	142	141¾	141¾
M., K. & T	32¾	31	31¾	31¾	31¾
N. Y. Central	167¾	166	161¾	160¾	160¾
Nor. & West	88¾	88¾	86	85¾	85¾
Ont. & West	63	61⅞	60¼	60¼	60¼
Pennsylvania	73¾	73½	142½	145	145
Reading	49¾	48¾	94¾	94¾	94¾
Do 1st pfd	47	46	91½	90	
Do 2d pfd	46	46	88¾	90	
Southern Ry	30¾	30⅛	84½	84½	84½
Do pfd	90¾	89¾	84¾	84¾	84¾
Southern Pacific	70¾	69¾	67¾	68¼	68¼
Union Pacific	135¾	135	131¾	130¾	130¾
Do pfd	102¾	102¾	98¾	98¾	98¾
U. S. Steel	38¾	38½	37½	37½	37½
Do pfd	104¾	104¾	101¾	101¾	101¾
Wabash	24	24	23¾	23¾	23¾
Do pfd	48¾	47¾	46½	46	46

Consols, 90 15-16, New York equivalent, 90 15-

INDEX TO CLASSIFIED ADVERTISEMENTS.

AUTOMOBILES.....Col. 2, page 13
AUCTION SALES.....Col. 2, page 13
ACCOUNTANTS.....Col. 2, page 13
BUSINESS PERSONALS.....Col. 2, page 13
BOARD AND LODGING.....Col. 2, page 13
" " " .....Col. 4, page 13
BOARD WANTED.....Col. 4, page 13
BARTER AND EXCHANGE.....Col. 7, page 13
BUSINESS CARDS.....Col. 7, page 13
BUSINESS CHANCES.....Col. 7, page 13
" " " .....Col. 8, page 13
BICYCLES.....Col. 7, page 13
BUILDING MATERIAL.....Col. 7, page 13
BILLIARD TABLES, ETC.....Col. 7, page 13
BOOKS, MAPS, ETC.....Col. 7, page 13
CANDIES.....Col. 7, page 13
CAST-OFF CLOTHING.....Col. 7, page 13
CLEANERS, DYERS, ETC.....Col. 7, page 13
COWS, BIRDS, DOGS, ETC.....Col. 1, page 14
CLAIRVOYANTS.....Col. 1, page 14
DANCING SCHOOLS.....Col. 1, page 14
DETECTIVE AGENCIES.....Col. 1, page 14
DRESSMAKING AND MILLINERY.....Col. 1, page 14
EXCURSIONS AND TRAVEL.....Col. 1, page 14
FOR SALE.....Col. 1, page 14
FINANCIAL.....Col. 1, page 14
FUNERAL TRAINS.....Col. 2, page 13
HELP WANTED—MALE.....Col. 2, page 13
" " " .....Col. 1, page 13
" " " .....Col. 2, page 13
HELP WANTED—FEMALE.....Col. 2, page 13
" " " .....Col. 3, page 13
HOUSEHOLD GOODS.....Col. 1, page 14
HORSES AND CARRIAGES.....Col. 1, page 14
HARNESS AND HORSE GOODS.....Col. 1, page 14
INSTRUCTION.....Col. 2, page 14
" " .....Col. 3, page 14
LOST AND FOUND.....Col. 2, page 14
LAWYERS.....Col. 2, page 14
LEASEHOLDS, ETC.....Col. 2, page 14
LIFE INSURANCE LOANS.....Col. 2, page 14
MUSICAL INSTRUMENTS.....Col. 2, page 14
MUSICAL.....Col. 2, page 14
MINES AND MINING.....Col. 2, page 14
MACHINERY.....Col. 2, page 14
MEDICAL AND HOSPITALS.....Col. 2, page 13
MONUMENTS.....Col. 2, page 13
MISCELLANEOUS.....Col. 2, page 14
OPTICIANS.....Col. 2, page 14
PERSONAL PROPERTY LOANS.....Col. 4, page 14
PERSONALS.....Col. 3, page 14
PATENTS—PATENT ATTORNEYS.....Col. 4, page 14
PENSIONS.....Col. 4, page 14
PICTURES, FRAMES, ETC.....Col. 4, page 14
PHOTOGRAPHY.....Col. 4, page 14
PRINTING MATERIAL.....Col. 4, page 14
PRINTING.....Col. 4, page 14
POSTAGE STAMPS.....Col. 4, page 14
PARTNERS WANTED.....Col. 4, page 14
REAL ESTATE—CITY.....Col. 4, page 14
REAL ESTATE—SOUTH SIDE.....Col. 4, page 14
" " " .....Col. 5, page 14
REAL ESTATE—WEST SIDE.....Col. 5, page 14
REAL ESTATE—NORTH SIDE.....Col. 5, page 14
REAL ESTATE—NORTHWEST.....Col. 5, page 14
REAL ESTATE—MFG. PROPERTY.....Col. 5, page 14
REAL ESTATE—SUBURBAN.....Col. 5, page 14
" " " .....Col. 6, page 14
REAL ESTATE—ACRE PROPERTY.....Col. 6, page 14
REAL ESTATE—OTHER CITIES.....Col. 6, page 14
REAL ESTATE—RESORTS.....Col. 6, page 14
REAL ESTATE—FARM LANDS.....Col. 6, page 14
REAL ESTATE—FRUIT LANDS.....Col. 6, page 14
REAL ESTATE—COUNTRY.....Col. 6, page 14
REAL ESTATE—TIMBER LANDS.....Col. 6, page 14
REAL ESTATE WANTED.....Col. 6, page 14
REAL ESTATE TO EXCHANGE.....Col. 6, page 14
REAL ESTATE LOANS.....Col. 6, page 14
" " " .....Col. 7, page 14
RAILROAD TIME TABLES.....Col. 6, page 11
" " " .....Col. 7, page 11
SITUATIONS—MALE.....Col. 3, page 12
" " " .....Col. 5, page 12
" " " .....Col. 4, page 12
SITUATIONS—FEMALE.....Col. 5, page 12
" " " .....Col. 6, page 12
" " " .....Col. 7, page 12
STORE AND OFFICE FIXTURES.....Col. 7, page 13
SEWING MACHINES.....Col. 5, page 13
SAFES.....Col. 7, page 13
STEAMSHIP LINES.....Col. 3, page 11
" " " .....Col. 6, page 11
TO RENT—HOUSES.....Col. 7, page 14
" " " .....Col. 1, page 15
TO RENT—ROOMS.....Col. 4, page 13
" " " .....Col. 5, page 13
" " " .....Col. 6, page 13
TO RENT—FLATS.....Col. 1, page 15
" " " .....Col. 2, page 15
" " " .....Col. 3, page 15
" " " .....Col. 4, page 15
TO RENT—STORES.....Col. 4, page 15
TO RENT—OFFICES.....Col. 5, page 15
" " " .....Col. 5, page 15
TO RENT—BUILDINGS.....Col. 5, page 15
TO RENT—HOTELS.....Col. 5, page 15
TO RENT—HALLS.....Col. 5, page 15
TO RENT—MISCELLANEOUS.....Col. 5, page 15
TYPEWRITERS.....Col. 2, page 14
SAILORS' CUTTING SCHOOLS.....Col. 2, page 14
TAILORS AND CLEANERS.....Col. 2, page 14
TYPEWRITING.....Col. 2, page 14
TRUSSES, ETC.....Col. 6, page 15
WANTED—HOUSES.....Col. 6, page 15
WANTED—FLATS.....Col. 4, page 15
WANTED—ROOMS.....Col. 6, page 13
WANTED—OFFICES.....Col. 5, page 15
WATCHES, JEWELRY, ETC.....Col. 2, page 14

DEATHS.

OLIVESON—Irving A., at the home of his parents, 817 N. Leavitt-st., Monday, April 10, aged 22 years 1 month 1 day, beloved husband of Ella Olivesen, beloved son of Mr. and Mrs. Oliver Olivesen, and brother of Murry Olivesen. Funeral Friday, April 14, at 1:30 p. m., at Wicker Park Evangelical Lutheran church, cor. Hoyne-av. and Le Moyne-st. Burial at Mt. Olive.

QUIGLEY—James L., member of Custer post No. 40, G. A. R., April 11, 1905. Will be buried Thursday, 10 a. m., from his late residence, 151 Lincoln-st., to Rosehill, by carriages.

QUINN—April 9, Andrew, husband of Margaret. Funeral Wednesday, 3021 Quinn-st., at 9 a. m., to St. Bridget's church, carriages to Mount Olivet.

RUDOLPH—John, son of John and Julia. Funeral Tuesday, 10:30 a. m., 4320 Princeton-av., to Mount Olivet by train.

RUEHLMANN—Johann, April 10.

RYAN—George J., at Phoenix, Ariz., April 9, 1905. Funeral notice later.

SCHLUDEE—Casper H., Saturday, husband of Eva. Funeral Tuesday, at 9 a. m., 14 Racine-av., to St. Theresa's church, to Mt. Olivet.

SCHNEIDER—Otto A., beloved husband of Louise Schneider, April 9, 1905, age 48 years and 11 months. Services from his late residence, 5954 S. Park-av., Wednesday, April 12, 1905, at 1 p. m. Burial private. St. Louis, Kansas City, and New York papers please copy.

SHROEDER—Mary, wife of Martin. Funeral Tuesday, at 9 a. m., 331 24th-st., to St. Peter's church, to St. Boniface cemetery.

STANTON—Bridget, widow of the late Thomas. Funeral from 586 N. Robey-st.

STEGER—Clara, nee Horlock, beloved wife of Francis Steger, April 10, 2 a. m. Funeral services will be held at 9410 Howard-ct., Longwood, Wednesday, April 12, at 10 a. m. Interment at Oakwoods.

STEPHENSON—Frank D., April 9, son of Frank.

STEVENS—Maggie, wife of William. Funeral from 1111 Lake-st., Tuesday, at 11 a. m., carriages to Bohemian National.

TONACCI—Electro, wife of Peter. Funeral 1213 Van Buren-st., Wednesday, 8:30 a. m., to Our Lady of Sorrows church, carriages to Mount Carmel.

WATSON—James E., 424 Sunnyside-av., Chicago, April 8. Burial at Kenosha, Wis.

WHITE—Frank E., dearly beloved son of Mary, nee Bolger, and the late Benjamin E. White. Funeral from his late residence, 185 Walnut-st., Tuesday, April 11, at 9 a. m., to St. Columbkill's church, where high mass will be celebrated. Burial at Calvary cemetery; carriages. Member of M. E. B. A. No. 4 of Chicago.

WRIGHT—James, dearly beloved husband of Ellen, nee McElroy, father of J. A., George Wright, and Mrs. Peter Coppinger. Funeral Wednesday at 2 p. m. from his late residence, 1887 W. 12th-st., by carriages to Forest Home.

FUNERAL TRAINS.

MOUNT HOPE CEMETERY FUNERAL TRAIN by Grand Trunk R. R. leaves Polk-st. depot (Polk and Dearborn-sts.) daily at 12 m.

OFFICIAL WEATHER FORECAST.

OFFICE OF CHIEF OF WEATHER BUREAU, Washington, D. C., April 10.—Forecast for Tuesday and Wednesday:

Illinois and Indiana—Fair in north, rain and colder in south portion Tuesday. Wednesday fair, fresh to brisk northeast winds.

Lower Michigan—Fair in north, rain in south portion Tuesday, Wednesday fair, fresh northeast winds.

Missouri—Rain and colder Tuesday, Wednesday fair, warmer.

North Dakota—Fair and warmer Tuesday and Wednesday.

South Dakota—Fair Tuesday and Wednesday, warmer in west portion Tuesday, warmer Wednesday.

Nebraska—Fair in east, snow or rain in extreme west portion Tuesday, Wednesday fair and warmer.

Minnesota—Fair Tuesday, rain in southeast portion, Wednesday fair, warmer, fresh northwest winds.

Iowa—Fair and colder, except rain in southeast portion Tuesday, Wednesday fair, warmer.

Time taken: April 10, 7 p. m.

Place of observation.	Thermometer	Max. temp.	Direction of wind	Precipitation in 24 hours	State of weather.
Abilene	80	84	S.W.	....	Fair
Albany	54	68	N.E.	.04	Rain
Alpena	46	58	N.	....	Clear
Atlanta	68	78	S.	....	Fair
Amarillo	52	64	N.E.	....	Cl'dy
Battleford	40	48	N.W.	....	Cl'dy
Bismarck	38	52	N.W.	....	Clear
Buffalo	46	64	N.E.	.06	Cl'dy
Burlington	54	70	N.E.	....	Cl'dy
Cairo	74	74	S.W.	.06	Cl'dy
Calgary	50	54	N.E.	....	Cl'dy
Charles City	46	52	N.W.	....	Cl'dy
Charlotte	74	80	S.W.	....	Fair
Cheyenne	24	28	N.	.02	Snow
Chicago	40	44	N.E.	.26	Rain
Cincinnati	60	70	S.W.	.02	Rain
Cleveland	48	64	E.	.34	Rain
Concordia	56	66	W.	.24	Rain
Denver	34	42	N.E.	.28	Snow
Des Moines	48	50	N.	Tr.	Cl'dy
Detroit	46	60	N.E.	.34	Cl'dy
Devils Lake	34	46	N.W.	....	Cl'dy
Dodge City	34	42	N.	....	Cl'dy
Dubuque	52	62	N.	....	Cl'dy
Duluth	36	46	N.	....	Rain
El Paso	64	72	N.W.	Tr.	Cl'dy
Edmonton	48	48	Calm	....	Cl'dy
Escanaba	38	48	N.E.	....	Rain
Galveston	72	78	S.	.01	Cl'dy
Grand Rapids	46	60	N.E.	.02	Cl'dy
Green Bay	44	58	N.E.	.10	Rain
Havre	32	32	N.W.	....	Clear
Helena	42	46	N.E.	....	Clear
Huron	44	54	N.W.	....	Clear
Indianapolis	62	74	S.E.	.44	Cl'dy
Jacksonville	70	80	S.	....	Clear
Kansas City	46	50	N.E.	.22	Cl'dy
Lander	26	30	W.	.70	Snow
Little Rock	70	78	S.	Tr.	Fair
Los Angeles	62	66	W.	....	Fair
Madison	46	60	N.E.	Tr.	Clear
Memphis	72	84	S.W.	Tr.	Clear
Medicine Hat	42	46	N.	....	Clear
Milwaukee	40	46	N.	.24	Cl'dy
Minnedosa	34	38	N.W.	....	Clear
Montgomery	78	84	S.	....	Clear
Montreal	46	48	W.	....	Clear
Moorhead	30	34	N.	....	Cl'dy
Nashville	72	78	S.	.04	Cl'dy
New Orleans	72	80	S.	....	Cl'dy
New York City	64	72	W.	.02	Fair
Norfolk	72	76	S.	....	Fair
North Platte	36	36	N.	.19	Cl'dy
Oklahoma	56	60	N.	.28	Cl'dy
Omaha	48	48	N.	....	Cl'dy
Oswego	42	56	W.	.16	Cl'dy
Palestine	76	82	S.	.02	Cl'dy
Parkersburg	62	74	S.	.02	Rain
Philadelphia	60	74	S.W.	.30	Rain
Pittsburg	56	74	S.W.	.44	Rain
Rapid City	32	36	N.W.	.12	Snow
San Francisco	60	64	W.	....	Clear
St. Louis	62	80	N.E.	.14	Rain
St. Paul	42	48	N.W.	....	Rain
Salt Lake City	42	44	E.	.58	Cl'dy
San Antonio	80	84	S.	....	Clear
San Diego	60	64	W.	....	Cl'dy
Sault Ste. Marie	32	42	N.	....	Clear
Springfield, Ill.	62	76	N.	.01	Cl'dy
Springfield, Mo.	62	70	N.	.02	Rain
Vicksburg	62	80	E.	.64	Rain
Washington	64	80	N.E.	Tr.	Rain

WEATHER IN CHICAGO.

The temperature as observed yesterday by L. Manasse, optician, 88 East Madison street, Tribune building, was as follows: Thermometer—8 a. m., 45 degrees; 9 a. m., 45; 10 a. m., 45; 11 a. m., 45; 12 m., 44; 1 p. m., 42; 2 p. m., 42; 3 p. m., 42; 4 p. m., 42. Barometer—8 a. m., 29.20; 6 p. m., 29.23.

OFFICIAL DEATH RECORD.

THE FOLLOWING BURIAL PERMITS WERE issued yesterday by the health department:

Burns, Mary, 9 days; 10 Ohio-st., April 9.
Bovoca, Ana, 5 months; 154 Front-st., April 8.
Bohlm, Wm. E., 9 months; 9734 Avenue N, Apr. 9.
Beem, Gertrude, 21; 2901 Wentworth-av., April 9.
Burns, Mary, 2 days; 5107 Carpenter-st., April 9.
Braun, Elizabeth, 80; 580 Milwaukee-av., April 8.
Chilton, Thos., 70; 702 Carroll-av., April 7.
Costello, Mary, 76; Home for the Aged, April 9.
Calhoun, Birdie V., 14; 4856 Dearborn-st., April 7.
Cowne, Anna M., 34; 1462 Wrightwood-av., April 8.
Davis, James, 54; 266 Colorado-av., April 9.
Davis, Julia, 3; 314 Warren-av., April 9.
Dixon, George, 47; 1 Sheffield-av., April 9.
Hendricks, Mary, 59; 711 Byron-st., April 7.
Hayes, Jane, 49; 3430 Vernon-av., April 8.
Jones, Nellie, 16; 1000 Washington-blvd., April 9.
James, Herbert B., 80; 404 W. 61st-st., April 8.
Koch, Mathias J., 86; 2618 111th-st., April 7.
Kunnes, Lillie, 1; 1040 Leavitt-st., April 7.
Kakzi, Giuseppi, 20 days; 164 23d-pl., April 9.
Kindermam, Adam, 13 days; 271 Cleveland-av., April 9.
Kenny, John A., 21; 3806 State-st., April 8.
Kania, Kate; 1 day; 345 N. Carpenter-st., April 9.
Kohler, Josie, 41; 1 W. 22d-st., April 8.
Krieger, Joseph, 86; 514 E. 46th-st., April 9.
Leavitt, Joseph, 64; 262 S. Center-av., April 7.
Lavey, Thos., 1; 1040 Leavitt-st., April 8.
Lyons, John, 54; 2224 McGlashan-st., April 8.
Lobb, Kathare K., 45; 2237 W. 41st-st., April 8.
Mallowney, Robert P., 1 month; 55 Oregon-av., April 7.
Meizzi, Jim, 44; 2109 S. Clark-st., April 9.
McGlashan, Margaret, 82; 167 Oakwood-blvd., April 8.
Naylor, Mary, 53; 492 Bowen-av., April 8.
Kohler, Josie, 41; 1 W. 22d-st., April 8.
Pohlachek, baby, 1 day; 676 E. 44th-st., April 8.
Polarski, John, 7; 1371 N. Central Park-av., Apr. 8.
Quinn, Andrew, 20; 3021 Quinn-st., April 9.
Rietz, Edward C., 62; 723 Washington-blvd., Apr. 7.
Snyder, Carrie, 39; Hahnemann hospital, April 8.
Schroeder, Mary, 42; 331 24th-st., April 8.
Sherlind, Wm., 55; 148 Clark-st., April 8.
Smith, Sophia, 51; Western and Touhey-avs., Apr. 7.
Stowell, Louise, 19; 135 Ashland-blvd., April 7.
Sontelle, Angelo, 6 months; 1 Ohio-st., April 9.
Tenacci, Elitha, 32; 1213 Van Buren-st., April 9.
Watson, James E., 70; 424 Sunnyside-av., April 9.
Werlitz, Roland, 4; 5856 S. Halsted-st., April 8.
Wilson, E. F., 47; 942 W. Lake-st., April 9.

FOREIGN MAIL SCHEDULE.

FOREIGN MAILS WILL CLOSE AT CHICAGO postoffice as follows:

For Switzerland, Spain, Portugal, Turkey, Egypt, Greece, British India, Roumania, Belgium, Cape Colony, and Lourenzo Marquez, 5 p. m.

For Cuba, 7:30 p. m.

For Alaska, 9 p. m.

For Manitoba, British Columbia, and Northwest Territory, 9 p. m.

For Jamaica, West Indies, 12 p. m.

For Austria, Denmark, France, Germany, Great Britain, Ireland, Italy, Norway, Netherlands, Russia, and Sweden, via S. S. Oceanic, 11:30 a. m.

For Hawaii, via San Francisco, by S. S. Alameda, 9 p. m.

For British Honduras, Guatemala, and republic of Honduras, 5 p. m.

For France and Italy, via S. S. La Touraine, 12 p. m. F. E. COYNE, Postmaster.

UNDERTAKERS.

A. B. FERRIGO, UNDERTAKERS, OLDEST ESTABLISHMENT in Chicago. 2013 Cottage Grove-av. Tel. Douglas 179. 2073 State-st. Tel. Douglas 474. Private ambulances.

J. WHITTIER BUFFUM (20 YEARS WITH THE late C. H. Jordan), undertaker, 1722 Wabash-av. Tel. South 953.

POSTLEWAIT, UNDERTAKER, 322 OGDEN-AV. We don't say much; we just do business; 5 stores.

MONUMENTS.

CHAS. G. BLAKE & CO., 719 WOMAN'S TEMPLE, reliable makers of monuments and mausoleums.

NEW INCORPORATIONS.

THE SECRETARY OF STATE AT SPRINGFIELD yesterday licensed the following corporations:

The Signotype Machine company, Chicago; capital, $2,500; general manufacturing and merchandising business; incorporators, H. Elmblar, J. F. Horn, H. Wolff.

Benjamin Quigley & Co., Freeport; capital, $10,000; general merchandise, manufacturing, and commission business; incorporators, Elmer S. Ledbetter, Charles Alling jr., Frederick A. Brown.

The Danville Amusement Park company, Danville; capital, $5,000; conduct an amusement park; incorporators, Henry L. Breinig, J. Fred Given, William H. Van Valkenberg, George J. Breinig, William C. Wolff.

Majestic Extravaganzas company, Chicago; capital, $10,000; operate places of amusement; incorporators, Abe Jacobs, Terrance J. Carmody, Fred Ackerman.

Tonic Stock Food company, Chicago; capital, $100,000; manufacture medicines, preparations; incorporators, James C. Brown, Charles M. Thomas, Malcolm B. Storrett.

Peoria Catering company, Peoria; capital, $30,000; general catering business; incorporators, Gordon L. Gray, George F. Rowell, Henry A. Hitler.

Scott Double Motor company, Hamilton; capital $15,000; manufacture incubators, etc.; Oliver P. Scott, R. L. Scott, R. E. Simonson.

Equity Merchandise company, Chicago; capital, $2,500; manufacturing and merchandise business; incorporators, John Schaefer, Charles T. Holst, Philip Orell, Harry Schaefer, Anthony L. Fielder.

The Decatur Amusement Park company, Decatur; capital $40,000; conduct an amusement park; incorporators, Henry L. Breinig, J. F. Orvin, E. S.

The Surgical Publishing Company of Chicago, Chicago; capital, $25,000; manufacture and publish medical books, journals, etc.; incorporators, Franklin H. Martin, Albert Goldspohn, Frederick A. Besley, Todd Cemetery association, Willow Li. met for profit; maintain a cemetery; incorporators, G. P. Ireland, W. H. Biggs, J. W. Ridlen.

Syndemos Gerasimos Brinotas Theotoxon, Chicago; social and fraternal; incorporators, Nicholas Protopapas, George Lissares, Nicholas Contaxes.

Elgin Fuel company, Elgin; name changed to Kunsky Fuel company.

Litchfield Lamp Manufacturing company, Litchfield; capital stock increased from $5,000 to $50,000; number of directors increased from four to five.

LOST AND FOUND.

LOST—FRIDAY, APRIL 7, DIAMOND STUD, 1¼ carat, between hours of 5 and 6 p. m., between Michigan and La Salle, Monroe and Jackson-blvd.; party visited Windsor Clifton office, Lyon & Healy, dined at Stillson's 6 o'clock; large reward. Address T 541, Tribune office.

LOST—BETWEEN UNION DEPOT AND PULLman Building, north side of Adams-st., turquois pendant with diamond in center; valued because property of deceased mother; liberal reward. Address T 587, Tribune office.

LOST—BETWEEN GRAND PACIFIC HOTEL and Garrick theater, Friday afternoon, Tiffany gold watch and pin, set with diamonds. Return to Garrick theater office. Good reward.

LOST—ON SUNDAY, APRIL 9, BETWEEN 65TH and 59th, on Wentworth-av. car to Jackson park, a diamond stud. $20 reward if returned to T. A. AHRENS, 6519 Wentworth-av. Phone Yards 1279.

LOST—A 3 MONTHS OLD COCKER SPANIEL puppy, black; named Sambo. Finder please return to or notify 5020 Woodlawn-av. Tel. 325 Oak. Reward.

LOST — BOSTON TERRIER: 1 YEAR OLD, brindle, with white on face and breast, four white feet. Finder please return to F. F. STORY, 5031 Madison-av.

LOST—LADY'S PURSE, NEAR BOARD OF Trade, Monday, about 6 o'clock. Return to Room 406, 234 La Salle-st. Phone Har. 1202.

PERSONAL.

PERSONAL—THE OFFICE ASSOCIATES OF Mr. Edwin Overton Chilson, who is to wed Miss Alice Louise Wyckoff, daughter of Mr. and Mrs. Charles Stewart Wyckoff, at the South Congregational church, Chicago, on the 26th of April 11, tendered him a very pleasant surprise upon his departure for his home in the west. His New York office was very tastefully and beautifully decorated with the stars and stripes, bunting, and the nation's emblem, the eagle, the floral decorations consisting of carnations. Congratulations showered him and it was several minutes before he was able to thank his associates who gathered about him and wished him success and happiness, not forgetting well wishes for his fiancee.

PERSONAL—RUHTRA: EVERY MINUTE OF the days and nights I shall think of you, with but one wish—your recovery. Always, forever, I shall know it. Burckhart.

PERSONAL—B. O. P. C.'S: THE N. B. D. A. IS doing fine work, don't you think so?

PERSONAL — RUTH WAS PUT IN WRONG yesterday. NED.

BUSINESS PERSONALS.

WITH A DIAMOND

You will gain prestige wherever you go. To be successful your must first have the appearance of success, and nothing goes as far as a diamond in creating this impression. A diamond is also a safe investment and as a bank and pays better. Diamonds rise. It is predicted, will increase in value 20% during the present year. Be wise and make up your mind to invest in a diamond and acquire a successful appearance. Save a Diamond. Win a heart.

Invest in a Diamond

Your selection will be delivered at once and while you are wearing it you will be making payments by the week or month which you scarcely feel out of your salary. Step in and interview one of our salesmen. He will gladly give you interesting information about our savings plan. We are open daily until 6:30, Wednesdays and Saturdays until 10 p. m. Call or write for catalog, free on request. 1,000 illustrations.

Loftis Bros. & Co.,

Diamonds—Watches—Jewelry.
2d Fl. Stewart Bldg., 92 to 98 State-st.
Winners of Highest Award at St. Louis Exposition.

PERSONAL—LIBERAL REWARD—SEND ME the name of a friend, city or country, who will buy a diamond or watch for cash or credit, to me, and I will pay you liberally; confidential. Address K E 245, Tribune office.

PERSONAL—THEATRICAL FANCY AND MASquerade costumes to be made to order for private theatricals, etc.; reasonable terms; MADAM LILLEY, Room 42, 182 State-st. Phone 1270 Market.

YOUR TENDER FEET Relieved Instantly by wearing Peterson's ANTI-TENDER-FOOT Shoes; try them once and you will wear them always.
M. E. PETERSON & CO., 154 Fifth-av.

PERSONAL—FOR SALE—MINK COAT [ETON]; very handsome; latest style fur cape; maternity gown, black silk poplin; trimmed very handsomely in silk. P 849, LILLEY, Room 42, 182 State-st.

PERSONAL—ECONOMICAL MFG. CO.—The only place that sells everything in ladies' and children's wearing apparel at manufacturer's price. F. DE RITTER, Economical Mfg. Co., 147 State-st.

PERSONAL—WOMEN WHO ARE INTERESTED in the latest method of shampooing the hair, write us about our hair dryer, shampoo board, and RADIO-BELL. The Camp Company, La Crosse, Wis., 110 South 2d-st.

PERSONAL—ROACHES, BUGS EXTERMINATED; guaranteed contracts. Boston Insect Exterminator Co., 2067 Wentworth-av., 218 La Salle-st. Tel. West 599.

PERSONAL—INEBRIETY, MORPHINE, AND opium habits positively cured; treatment absolutely harmless; all communications strictly confidential. Address R 557, Tribune office.

PERSONAL—WE DEVELOP OR REDUCE ANY part of your body with the greatest invention of the age. Why then not be perfect? A. GLUCK, 30 La Salle-st.

PERSONAL—SHAVE WITHOUT RAZOR—LATEST discovery. Send 20c for sample and be convinced. Results will surprise you. Frank Pryzbylinski 249 W. Erie-st., Mount Carmel, Pa.

PERSONAL—SUPERFLUOUS HAIR PERMANently removed by the electric needle; 16 years' experience. MME. STIVER, M. E., 1407 Auditorium Bldg., Roaches, bugs, rats exterminated. Harrison, 1000 Wentworth-av.

PERSONAL—ROACHES, BUGS, RATS EXTERminated from your premises under guaranteed contract. Call, write, or phone Wabash 1218. FREDERICK PERES & CO., 427 State-st.

PERSONAL—SUPERFLUOUS HAIR PERMAnently and painlessly removed by the electric needle; scientific facial treatment. E. BURNHAM, 70 and 72 State-st.

PERSONAL—W. AUGUSTUS PRATT, B.S. M.D., THE GREAT AMERICAN EXPERT. OFFICE HOURS, 8 TO 8; SUNDAY, 9 TO 4. 147 STATE-ST.

PERSONAL—TIPS ON WHEAT IS OUR BUSIness. Do you want them? That is your business. For particulars Address T 600, Tribune office.

PERSONAL—HAIR, MOLES, RED NOSE, PIMples, scars, etc., a specialty. Electrolysis. N. Y. Electrolysis Co., 39 State-st., City.

PERSONAL—SHOES FOR THE LAME. Doctors recommend them. Send for catalogue. 54 Fifth-av., Chicago.

PERSONAL—NEURALGIA; NO CURE, NO pay. Address L 440, Tribune office.

PERSONAL—E. SPEAR, TAXIDERMIST—ANImals, birds, fish; see exhibit. 89 E. Madison, R. 8.

SITUATIONS WANTED—MALE.

Bookkeepers and Clerks.

SITUATION WANTED—D. E. BOOKKEEPER: can post up books for small concerns at very reasonable prices. Address S 217, Tribune office.

SITUATION WANTED—BY BOOKKEEPER OF 25, at present employed, but desires a change; best references. Address N 387, Tribune office.

SITUATION WANTED — YOUNG MAN, AGED 20, as bill, extension, or office clerk; Fisher machine. Address N 450, Tribune office.

SITUATION WANTED—YOUNG MAN, LIVING home, as office assistant; can file; best of references. Address S 531, Tribune office.

SITUATION WANTED—YOUNG MAN, 27, EXperienced; shipping and office work. Address S 198, Tribune office.

SITUATION WANTED — AS CASHIER AND bkpr.; now employed; wants change; 7 yr. exp.; age 28; bond. Address T 106, Tribune office.

SITUATION WANTED—FIRE INSURANCE clerk, 4 years' experience, local or state; also operate typewriter; 22 years. P 210, Tribune.

SITUATION WANTED — CORRESPONDENT; A1; experienced claim adjuster and gen. office man; good refs.; age 25; salary $15. N 521, Tribune.

SITUATION WANTED—FEW HOURS EVENings; 9 years' general office experience; moderate salary. Address T 539, Tribune office.

SITUATION WANTED—EXPERT BOOKKEEPer wants temporary work, opening, writing up, systematizing, auditing, etc. T 596, Tribune office.

SITUATION WANTED—ASSISTANT BOOKkeeper, young man; 6 years' office experience; good penman, accurate; refs. T 597, Tribune.

SITUATION WANTED—BY EXPERIENCED OFfice man; reference gilt edge. T 532, Tribune.

SITUATION WANTED — SHIPPING CLERK and packer, 10 years' exp.; A1 ref. P 424, Tribune.

SITUATION WANTED — BY THOROUGHLY exp. bookkeeper; refs.; $15. S 502, Tribune.

SITUATION WANTED—MAN WITH PRACTIcal business experience, first class bookkeeper and accountant all branches, able correspondent any department or system; credits and difficult collections a specialty; office manager in detail; moderate salary; city references; services as desired. Address S 429, Tribune office.

SITUATION WANTED—THOROUGHLY EFFIcient accountant and office manager desires position; age 45; salary no object; $1,000 per year; systematizer; regular habits, energetic, and of undoubted integrity; manufacturing business preferred; security company bond; appointment upon hour. Address P 282, Tribune office.

SITUATION WANTED — A MIDDLE AGED Scotchman; reliable, responsible, many years confidential man in one of the largest Chicago houses, position of trust; familiar with credits and accounts; steady habits; strictest investigation desired; reference first class. Address S 411, Tribune.

SITUATION WANTED — CAPABLE, ENERGETic young man, experienced in accounting, credits, collections, insurance, real estate; desires detail office work; fair legal knowledge; want position with prosperous firm with view of advancement; highest references and bond. S 175, Tribune.

SITUATION WANTED—BY YOUNG MAN 25 years old; have had 5 years' experience as bookkeeper in any line of business. Portland exposition; will install exhibit and represent on grounds; salary no object. A 1, refs. and security. Address S 52, Tribune office.

SITUATION WANTED — YOUNG, EXPERIenced salesman, age 29, speaking English, French, and German, returning to Europe, wishes opportunity as agent, representative, or commissioner in any line of business for American concern; good references. Address T 536, Tribune.

SITUATIONS WANTED—2 MEN, TRAVELING together, Iowa, driving to all county seats and small towns, want good side line to sell country merchants; commission basis; what have you? Address S 390, Tribune office.

SITUATION WANTED—AS TRAVELING salesman for good jobbing house; bright young American; only reference to offer will be his sales in a monthly week. P 135, Tribune office.

SITUATION WANTED—YOUNG MAN, AGE 27, good education, desires situation in city; experienced road and house salesman; also office details; one of our salesmen. Write me for interesting information about our savings plan. We are open daily until 6:30, Wednesdays and Saturdays until 10 p. m. Call or write for catalog, free on request. 1,000 illustrations.

Loftis Bros. & Co.,

Diamonds—Watches—Jewelry.
2d Fl. Stewart Bldg., 92 to 98 State-st.
Winners of Highest Award at St. Louis Exposition.

SITUATION WANTED—BY A FIRST CLASS patent medicine salesman, road position or other specialty line. Address N 249, Tribune office.

SITUATION WANTED—BY BRIGHT YOUNG man with some good book house as floor salesman; will work at anything. Address T 594, Tribune.

SITUATIONS WANTED—2 YOUNG MEN; HUSTlers; want an easy selling article for country; give full particulars; state terms. S 599, Tribune.

SITUATION WANTED—TRAVELING POSItion; educated, reliable man; best of references. Address P 524, Tribune office.

SITUATION WANTED—YOUNG JAPANESE, thoroughly educated; position as salesman or office assistant. Address T 515, Tribune office.

SITUATION WANTED—SOLICITOR OR OFFICE work; printing, all classes work. P 293, Tribune.

SITUATION WANTED — BY CANDY SALESman; 6 years' exp., fine city trade. S 504, Tribune.

Trades.

SITUATION WANTED — MECHANICAL ENgineer, college graduate, competent man, with inventive ability and 10 years' experience in drafting room and machine shop; thoroughly independent and familiar with constructing all around special and general machinery; dairy and cream apparatus; plants purchased; desires position. Address S 590, Tribune office.

SITUATION WANTED — MECHANICAL draftsman, 3½ years with present concern on elevating and conveying and power transmission machinery, desires change of position; technical education, shop experience, references; age 25. Address O P 35, Tribune office.

SITUATION WANTED—PRACTICAL MECHANic and licensed chauffeur, 33, wants position in automobile repair shop; A1; 16 years' practical, 2 years' Chicago references. Address EUGENE MASSINI, 2323 Dearborn-st.

SITUATION WANTED—COOK, FRENCH CHEF, good pastry; formerly Cafe Martin, New York, and Mrs. Gillett, Chicago; in private family; references United States, also Paris. HENRI, 147 Lincoln Park-blvd., 1st floor.

SITUATION WANTED—AS APPRENTICE OR if moderate speed operator on linotype by good, experienced printer, graduate linotype technical school; commission to party securing me position. Address Printer, Tribune office, Evanston.

SITUATION WANTED — BY DRAFTSMAN ON special machine design, tools, etc.; 6 yrs.' exp.; married and steady; chance for something better. Address S 596, Tribune office.

SITUATION WANTED—AS GARDNER, CARE of lawn, flowers, shrubbery, on gentleman's place; in city or suburb; terms reasonable. Address S 148, Tribune office.

SITUATION WANTED—BY EXPERIENCED man and wife; have had 12 years' experience as superintendent, or any department. Address P 263, Tribune office.

SITUATION WANTED—ENGINEER, MACHINist, competent, electric plants, bldg. brewerys, planing mills, factories, all repairs; first class ref. 294 Mohawk-st. A. SCHREIBER.

SITUATION WANTED—AS GARDENER; GERman; married; 32; 1 child; 19 years' exp.; A1 ref. Address T 560, Tribune office.

SITUATION WANTED — A PRACTICAL JOB printer [union], supt. of modern Chicago office, desires change; competent as manager or supt.; references from present employer. RED NOSE, Tribune.

SITUATION WANTED—BY CYLINDER AND platen pressman; competent; wages reasonable. Address T 189, Tribune office.

SITUATION WANTED—CARPENTER FOREman; give references. CHARLES JONES, 1060 W. Polk.

SITUATION WANTED — BY INTELLIGENT young man; good mechanic and practical electrician; ref. Address N 163, Tribune office.

SITUATION WANTED—A YOUNG GERMAN with experience in drafting desires a position in that

WANTED—MALE HELP.

Salesmen, Solicitors, Etc.

A MILLION DOLLAR CORPORATION ISSUING guaranteed 5% endowment bonds desires the services of bright, energetic young men, who are already employed, but wish to better their condition; for those having spare time to employ, $25 to $100 per month may be added to their income; those who desire a change, a guaranteed income will be assured provided their integrity is unquestionable. Call on or address
M. H. CARTINHOUR, Agency Manager,
411 New York Life Building.

SALESMEN—BOOKMEN—ATTENTION! ONE of our salesmen took 26 orders Tuesday and Wednesday. We give Whitcomb Riley's poems, illustrations, or 4 up-to-date $1.50 books [20 to select from]—free with The Reader Magazine to have no competition. Any energetic man of good address can make big money—$40 to $60 per week. Compensation very liberal. It's up to you. Apply 1211 H. H. WHITE, 1126, 324 Dearborn-st.

SALESMAN — LIFE INSURANCE MEN — IF you are disheartened trying to write business in the face of "Frenzied Finance" the "Equitable" romper and the disgusting elements, why not step in another line offering greater opportunity and a more regular and certain income? If you are a "hustler" and have the right kind of habits, we can doubtless find a place for you in our selling organization. De Bower-Kenyon Company, 836 Dearborn-st.

WANTED—SALESMEN SELLING DRY GOODS to the retail trade in Ill., Ind., Ia., Mich., Wis. to carry our buttons. Liberal commission. Big spring line. Samples now ready. All new goods. Only exclusive button house in the trade. Give territory, refs. and particulars. Address CHAS. REUBENS & CO., 267-9 Franklin-st., Chicago.

SALESMAN—WELL APPEARING MAN WITH spirit of ambition and common sense, for field work; must be between 25 and 40 years of age; permanent position; excellent opportunity for advancement; $40 per week to the right party. Gamblers or whisky drinkers need apply. Address don't call
Great Northern Hotel.

WANTED—ONE OF THE LEADING NEW YORK and Chicago embroidery houses want two or three A1 travelers to cover the states of Illinois, Kansas, Minnesota, Texas, and Louisiana; only first class men, thoroughly acquainted with the trade in this territory, need apply. Address O 535, Tribune office.

SALESMAN—TRAVELING: MUST HAVE GOOD address and clear record, to call on new and established trade; territory in good shape; expenses, salary, and commission; permanent position.
EAST LIVERPOOL CHINA CO.,
147-153 Fifth-av., Chicago.

SALESMEN—OPPORTUNITY FOR BRIGHT, hustling men in small cities to add to income selling line of merchandise; monopoly of town can be secured; need occupy your evenings only if desired. Address R. L. DRAKE, 1020 Ashland-blk.

WANTED—STOCK SALESMAN FOR MOST RE-markable proposition on market; high commission; any man or woman who can talk well can make several hundred dollars per month. Further investigate. 1211 Marquette Building, 620 Chicago Opera House Block.

TWO OFFICE SUPPLY MEN TO HANDLE SIDE line or give entire time; $80 to $125 per month; in Chicago and vicinity; small sample; no rent on the road; interesting; this is an unusual opportunity for men visiting offices; no agency. Room 31, 36 Wabash-av.

CHICAGO TRIBUNE HISTORY CLUB.
Wanted—Men of character and ability for city and country, following inquiries; salary or commission and railroad fares; good chance for advancement if you have energy and ambition. Call 506 Tribune building.

WANTED—YOUNG MAN, ABOUT 30 YEARS old, with some experience in wholesale shoe business, as house salesman, etc.; state experience, previous employment, and salary expected. Address T 514, Tribune office.

WANTED—CITY SALESMEN OWNING THEIR own wagons to sell a high grade article to grocers; good proposition to right parties. Call 8 to 9 a. m. 55 River-st., Room 24.

SALESMEN MAKE $500 MONTH SELLING CEMENT building block and brick machines; unsurpassed opportunity. Address K 309, Tribune office.

WANTED—TRAVELING SALESMEN TO SELL a well known line of shirts, etc., as a side line; liberal commission. CONYNE MFG. CO., 260 Fifth-av.

Boys.

BOY—FOR OFFICE WORK; MUST HAVE WRITTEN references; none other need apply. Room 41 American Express Building.

BOY—16 OR 17 YEARS OLD, TO RUN ERRANDS, etc.; salary $5 per week. The Western News Company, 168 Madison-st.

YOUNG MAN, 18 TO 20 YEARS OLD, TO LEARN the stationery business; must be neat, active, and intelligent; salary to start, $5 per week. The Western News Company, 206 Madison-st.

YOUNG MAN TO FILL ORDERS FROM MILLINERY stock; must have experience. John Smyth Co., 71 W. Monroe-st.

Employment Agencies.

PERMANENT POSITIONS PROCURED FOR
Watchmen $15 | Collectors ... $12
Packers ... 15 | Bookkeepers ... 18
Factories ... 12 | Stockkeepers 14
Railroads ... 75 | Order clerks ... 15
Machinists ... 15 | Cashiers ... 40
Electricians 20 | Shippers ... 10
Helpers ... 12 | Colored men 12
Farm hands. 20 | Asst. ship's 12
Farm hands. 25 | Elevator men 12
Managers ... 75 | Firemen ... 14
Clear clerks. 14
SECURITY OPPORTUNITY BROKERS, 39 State-st., Room 413—between Lake and Randolph.

BOOKKEEPER—1ST CLASS, W. S. LIG. EX. $18.00
Stenographer, Smith, thoroughly exp. $12- 15.00
Stenographer and office asst., exp., Rem... 12.00
Stenographer, age 18, accurate 10.00
Office assistant, age 18, good writer, exp... 7.00
Neat appearing S. S. boy, for march. tailor. 7.00
Strong boy, age 17, for wholesale market... 6.00
Strong boy for shop work in clothing house.. 6.00
Office boy, experienced in filing, etc..... 5.00
Errand boys, age 16, clean, neat 4.50
KING'S MERCANTILE AGENCY,
225 Dearborn-st. 92 La Salle-st.

BOOKKEEPERS—TWO, GOOD ..... $15-$18
Bookkeeper for cashier 12- 15
Assistant bookkeeper, good writer 10
Stenographers, two young men 45- 55
Stenographer, married 20
Bill clerks, two, from caller 8- 12
Shipping clerk, city experience 15
Young office clerks, claim depart. 6
Office men, twelve young, good writers..... 8 12
Young office men, high school graduates 20
Merchants' Clerical Exchange, 901, 108 La Salle-st.

LICENSED BY THE STATE—ESTABLISHED 20 years. Situations wanted:
Domestic servants, all nationalities.
Also butlers, housemen, valets, coachmen.
Strappers, caretakers, gardeners, etc.
Town or country.
Country clubs supplied.
BIGGS, 67 Rush-st.
Telephone North 100.

TUESDAY, APRIL 11—WE WANT TODAY—
MARKER AND PACKER.
LABEL WRITER.
BOOKKEEPER.
FACTORY CHECKER.
HOTEL CLERKS.
OFFICE BOYS.
NO JOB NO PAY AGENCY.
Bank Floor, MORRILL AGENCY, 48 S. Clark-st.

SALES MANAGER—$4,000 TO $6,000.
Pay roll clerk, good figurer, $1,200.
Business man, good correspondent, $1,000.
Office clerk, country school teacher, $600.
Timekeeper, experienced young man, $650.
Mailing clerk, bright, about 21.
Mercantile Exchange, 167 Dearborn-st.

WE USE CARE AND JUDGMENT IN SELECTING the right one for the right place. That is why we succeed. Give us a call.
REYNOLDS-HODGES CO.,
Phone Main 2052. 171 Washington-st.

WE WANT SOME GOOD MEN WHO ARE ABLE to hold positions paying from $800 to $5,000.
BUSINESS MEN'S CLEARING HOUSE,
818, 184 La Salle-st.

NIGHT OR DAY CLERK—HOTEL; ALSO PORter. Office clerk, over 19, $8; grocery boy, $8; 3 furniture salesmen, $18-$20; carpet salesman, exp., $20; stenographer, Densmore, young man, $6-7; inspector dry goods wrapping dept., $10. 197 E. Madison-st.

STENOGRAPHERS—AND BOOKKEEPERS.
We do not advertise unless we have positions to fill. It might be to your advantage to call on us.
H. C. KELLOGG & CO., 510, 140 Dearborn-st.

Y. M. C. A. REGISTERED MEN SENT FROM Central department. 153 La Salle-st.

BOILERMAKERS—WITH R. R. EXPERIENCE, to leave the city. Apply Room 7 Atlantic Hotel.

WANTED—FEMALE HELP.

Bookkeepers and Clerks.

BOOKKEEPER—FIRST CLASS, POSSESSING executive ability, capable of organizing and directing entire department; neat, accurate, rapid, with grasp of details; publishing experience preferred; $15 to begin; splendid opportunity for advancement. Address J D 447, Tribune office.

BOOKKEEPER—LADY; REFERENCES REquired. M. KLEIN, 7 E. Madison-st., 3d floor.

BOOKKEEPER—MUST BE EXPERIENCED and have references. Address T 519, Tribune.

BRIGHT YOUNG OFFICE GIRL, H. S. EDUCATION and references required. 906 Rialto Building.

BRIGHT GIRL TO ASSIST IN OFFICE; FILING, etc.; experience necessary. 1526-36 Monadnock.

CASHIER—GROCERY AND MARKET; SOME knowledge of bookkeeping; state salary and references. Address J O 443, Tribune office.

GIRL—TO TAKE CARE OF OFFICE; MUST understand Remington; West Side; state age and salary. Address O E 431, Tribune office.

SEARS, ROEBUCK & CO., 96 FULTON-ST., ARE in need of the services of a number of young ladies between 18 and 24 years of age, to fill permanent positions in their various clerical departments. Our requirements are: high school education or better; first class rapid hand. Will give first consideration to applicants living on the West or Northwest Side of the city. Apply in own handwriting, stating age, education, business experience, if any, and mention names of former employers or private persons to whom we can refer. Address W. H. BURNETT,
96 Fulton-st.

WANTED—50 GIRLS FOR ADdressing and copying; must write plain, rapid hand. Apply 63 and 65 West Monroe-st., second floor.
JOHN M. SMYTH CO.

YOUNG LADY ABOUT 18 FOR OFFICE WORK, mailing, filing, etc.; good chance for right party. Apply to MR. GUNKEL, Detmar Woolen Co., 200 East Monroe-st., 7th floor.

Saleswomen, Solicitors, Etc.

WANTED—SALESWOMEN, TO SELL A SPLENdid office requisite. Address P 78, Tribune office.

LADY SOLICITORS—GOOD, SEASONABLE ARticle. Call 4134 Cottage Grove-av.

WANTED—MALE HELP.

Stenographers.

STENOGRAPHER—EXPERIENCED AND GENeral office man, with large concern; must be proficient in stenography, otherwise need not apply; must also be accurate at figures; state experience, age, references, and salary expected. Address T 516, Tribune office.

STENOGRAPHER—EXP. MAN, REM. OR S. P.; $12 to $15. R. 46, 92 La Salle-st.

Miscellaneous.

A YOUNG MAN ABOUT 20 YEARS OF AGE FOR stock; must be strong and active worker. Apply to MR. GUNKEL, Detmar Woolen Co., 200 East Monroe-st., 7th floor.

ACTORS—FOR WELL KNOWN DRAMATIC CO. (Amateurs considered). T 321, Tribune office.

ADVERTISER WANTED—

MUST BE THOROUGHLY EXPERIENCED IN NEWSPAPER ADVERTISING AND COMPETENT TO ADVERTISE FOR A DEPARTMENT STORE.

THE MABLEY & CAREW CO.,
CINCINNATI, O.

AN EXPERIENCED STOVE BLACKER AND polisher. Apply 8:30 a. m., Supt., THE FAIR, 6th floor.

COAT EXAMINER—FIRST CLASS.
ED. V. PRICE & CO.,
266 FRANKLIN-ST., 7TH FLOOR.

COMPETENT MAN—TO TAKE FULL CHARGE of a country home; must understand Indian poultry, cows, etc. Call A. H. ANDREWS, 174 Wabash-av.

EXPERIENCED INVESTIGATOR AND REporter for installment house. Must be first class. No other need apply. Call at once. BELL TAILORING CO., 134 E. Madison-st.

GENTLEMAN VIOLINIST AND ORGAN ACcompanist to singing—Strictly temperate, respectable; fine commission. T 501, Tribune office.

GORDON FEEDER—OVER 16. CALL 715, 24 Clark-st.

JANITOR—FOR LARGE NEW APARTMENT bldg. on North Side. Apply Room 204, 167 Dearborn-st.

PACKERS—IN WHOLESALE GENERAL MERchandise; only those who have experience need apply; good pay to right parties; state age, experience, etc. Address O F 326, Tribune office.

PORTER—EXPERIENCED, COLORED, AND lunchman; references. 49 E. Van Buren-st.

PORTERS—WHOLESALE; MUST UNDERstand washing windows and mopping; salary $10 per week. Apply 250 E. Madison-st.

RAILROAD TRAIN AND ENGINE MEN—EXperienced in secret service work; state experience and give reference. Address THOMAS KIRBY, Majestic Hotel, Chicago.

TWO YOUNG MEN—TO RUN ON PASSENGER trains. 11 East Taylor-st., near State.

WATCHMAN—LARGE MAN, WHO CAN GIVE reference; 1st class wages. Apply Room 9 Atlantic Hotel.

YOUNG MEN—FOR GENERAL MERCHANDISE PACKING. APPLY 10TH FLOOR.
CARSON, PIRIE, SCOTT & CO., Retail.

YOUNG MEN WANTED FOR THE NAVY—AGES 17 to 35 years; $9 to $15 monthly; boarding, lodgings; rations and original outfit of clothing furnished free. For further information apply to recruiting station, 1414 Masonic Temple, 4108 Halsted-st., 142 West Madison-st., Chicago.

YOUNG MAN, 18 TO 20 YEARS OLD, TO LEARN the stationery business; must be neat, active, and intelligent; salary to start, $5 per week. The Western News Company, 206 Madison-st.

YOUNG MAN TO FILL ORDERS FROM MILlinery stock; must have experience. John Smyth Co., 71 W. Monroe-st.

Employment Agencies.

PERMANENT POSITIONS PROCURED FOR
Watchmen $15 | Collectors ... $12
Packers ... 15 | Bookkeepers ... 18
Factories ... 12 | Stockkeepers 14
Railroads ... 75 | Order clerks ... 15
Machinists ... 15 | Cashiers ... 40
Electricians 20 | Shippers ... 10
Helpers ... 12 | Colored men 12
Farm hands. 20 | Asst. ship's 12
Farm hands. 25 | Elevator men 12
Managers ... 75 | Firemen ... 14
Clear clerks. 14
SECURITY OPPORTUNITY BROKERS, 39 State-st., Room 413—between Lake and Randolph.

BOOKKEEPER—1ST CLASS, W. S. LIG. EX. $18.00
Stenographer, Smith, thoroughly exp. $12- 15.00
Stenographer and office asst., exp., Rem... 12.00
Stenographer, age 18, accurate 10.00
Office assistant, age 18, good writer, exp... 7.00
Neat appearing S. S. boy, for march. tailor. 7.00
Strong boy, age 17, for wholesale market... 6.00
Strong boy for shop work in clothing house.. 6.00
Office boy, experienced in filing, etc..... 5.00
Errand boys, age 16, clean, neat 4.50
KING'S MERCANTILE AGENCY,
225 Dearborn-st. 92 La Salle-st.

BOOKKEEPERS—TWO, GOOD ..... $15-$18
Bookkeeper for cashier 12- 15
Assistant bookkeeper, good writer 10
Stenographers, two young men 45- 55
Stenographer, married 20
Bill clerks, two, from caller 8- 12
Shipping clerk, city experience 15
Young office clerks, claim depart. 6
Office men, twelve young, good writers..... 8 12
Young office men, high school graduates 20
Merchants' Clerical Exchange, 901, 108 La Salle-st.

LICENSED BY THE STATE—ESTABLISHED 20 years. Situations wanted:
Domestic servants, all nationalities.
Also butlers, housemen, valets, coachmen.
Strappers, caretakers, gardeners, etc.
Town or country.
Country clubs supplied.
BIGGS, 67 Rush-st.
Telephone North 100.

TUESDAY, APRIL 11—WE WANT TODAY—
MARKER AND PACKER.
LABEL WRITER.
BOOKKEEPER.
FACTORY CHECKER.
HOTEL CLERKS.
OFFICE BOYS.
NO JOB NO PAY AGENCY.
Bank Floor, MORRILL AGENCY, 48 S. Clark-st.

SALES MANAGER—$4,000 TO $6,000.
Pay roll clerk, good figurer, $1,200.
Business man, good correspondent, $1,000.
Office clerk, country school teacher, $600.
Timekeeper, experienced young man, $650.
Mailing clerk, bright, about 21.
Mercantile Exchange, 167 Dearborn-st.

WE USE CARE AND JUDGMENT IN SELECTing the right one for the right place. That is why we succeed. Give us a call.
REYNOLDS-HODGES CO.,
Phone Main 2052. 171 Washington-st.

WE WANT SOME GOOD MEN WHO ARE ABLE to hold positions paying from $800 to $5,000.
BUSINESS MEN'S CLEARING HOUSE,
818, 184 La Salle-st.

NIGHT OR DAY CLERK—HOTEL; ALSO PORter. Office clerk, over 19, $8; grocery boy, $8; 3 furniture salesmen, $18-$20; carpet salesman, exp., $20; stenographer, Densmore, young man, $6-7; inspector dry goods wrapping dept., $10. 197 E. Madison-st.

STENOGRAPHERS—AND BOOKKEEPERS.
We do not advertise unless we have positions to fill. It might be to your advantage to call on us.
H. C. KELLOGG & CO., 510, 140 Dearborn-st.

Y. M. C. A. REGISTERED MEN SENT FROM Central department. 153 La Salle-st.

BOILERMAKERS—WITH R. R. EXPERIENCE, to leave the city. Apply Room 7 Atlantic Hotel.

WANTED—FEMALE HELP.

Bookkeepers and Clerks.

BOOKKEEPER—FIRST CLASS, POSSESSING executive ability, capable of organizing and directing entire department; neat, accurate, rapid, with grasp of details; publishing experience preferred; $15 to begin; splendid opportunity for advancement. Address J D 447, Tribune office.

BOOKKEEPER—LADY; REFERENCES REquired. M. KLEIN, 7 E. Madison-st., 3d floor.

BOOKKEEPER—MUST BE EXPERIENCED and have references. Address T 519, Tribune.

BRIGHT YOUNG OFFICE GIRL, H. S. EDUCATION and references required. 906 Rialto Building.

BRIGHT GIRL TO ASSIST IN OFFICE; FILING, etc.; experience necessary. 1526-36 Monadnock.

CASHIER—GROCERY AND MARKET; SOME knowledge of bookkeeping; state salary and references. Address J O 443, Tribune office.

GIRL—TO TAKE CARE OF OFFICE; MUST understand Remington; West Side; state age and salary. Address O E 431, Tribune office.

SEARS, ROEBUCK & CO., 96 FULTON-ST., ARE in need of the services of a number of young ladies between 18 and 24 years of age, to fill permanent positions in their various clerical departments. Our requirements are: high school education or better; first class rapid hand. Will give first consideration to applicants living on the West or Northwest Side of the city. Apply in own handwriting, stating age, education, business experience, if any, and mention names of former employers or private persons to whom we can refer. Address W. H. BURNETT,
96 Fulton-st.

WANTED—50 GIRLS FOR ADdressing and copying; must write plain, rapid hand. Apply 63 and 65 West Monroe-st., second floor.
JOHN M. SMYTH CO.

YOUNG LADY ABOUT 18 FOR OFFICE WORK, mailing, filing, etc.; good chance for right party. Apply to MR. GUNKEL, Detmar Woolen Co., 200 East Monroe-st., 7th floor.

Saleswomen, Solicitors, Etc.

WANTED—SALESWOMEN, TO SELL A SPLENdid office requisite. Address P 78, Tribune office.

LADY SOLICITORS—GOOD, SEASONABLE ARticle. Call 4134 Cottage Grove-av.

WANTED—FEMALE HELP.

Saleswomen, Solicitors, Etc.

DON'T FORGET—WE PAY $7 TO $10 WEEKLY salary and 50 per cent commission to intelligent ladies who can spare four hours a day or more to sell the Cable Piano Polish; good for pianos, furniture, and pictures; parents wishing to help support themselves write for particulars. The Cable Piano Polish Co., 620, 220 Dearborn-st.

CHICAGO TRIBUNE HISTORY CLUB WANTS a saleswoman of ability to follow up inquiries, city and country; if you have good address and strong personality you will find compensation according. Call 2 to 6 p.m., room E, 506 Tribune Bldg.

WANTED—FIRST CLASS BUSINESS WOMAN of good appearance and judgment, experienced in soliciting, figuring, and closing contracts; one able to earn $2,000 to $5,000 or more per year; traveling. Give references and experience, in confidence. Address L 483, Tribune office.

SOLICITORS—FOR LATEST PHOTO COUPON plan; our work known everywhere. GIBSON'S, 151 Wabash.

EXPERIENCED SOLICITORS—READY SELLer; big money. Call between 4 and 7 p. m., Suite 1, n. e. cor. Ogden and Madison.

BRIGHT WOMAN TO SELL CRIPPLE CREEK franchise mining stock; salary and commission. STRIFE, 1517 First National Bank Building.

TRAVELING SALESWOMEN—TO SELL MERchants in small towns; best ref. Call 9 to 12. 192 Michigan-av., 4th floor.

LADY ASSISTANT TO APPROACH BETTER class on high grade proposition; no books. Address N 289, Tribune office.

REMUNERATIVE POSITION, PLEASANT work; permanent; experienced lady solicitor to handle lady agents. Reference. P 88, Tribune.

WANTED—LADY PHOTO COUPON SOLICITors—We give sepia or platinum, very latest. Call 1 to 5, 126 State-st., R. 1208.

LADY HOUSE TO HOUSE CANVASSERS. CALL between 2 and 5 p. m. Room 24, 53 River-st.

Domestics.

COOK AND HOUSE GIRL—GOOD WAGES, small family. 2053 Calumet-av., near 31st.

COOK—WOMAN; NO SUNDAY WORK. 510 E. 53d-st.

GIRL FOR GENERAL HOUSEWORK; THREE in family. Flat 3, 5068 Evans-av., near 51st and Cottage Grove. Phone Drexel 5282.

HOUSEWORK—EXPERIENCED GIRL; GENERal housework; small family; good home for right party; good wages; references required. 1937 Orrington-av., Evanston.

HOUSEWORK—COMPETENT GIRL; 3 IN FAMily; $5. 75 Bowen-av., bet. Ellis and Lake.

NEAT WHITE GIRL FOR DINING ROOM AND upstairs work. 382 La Salle-av. B.

SECOND GIRL—FIRST CLASS, AT ONCE; ALSO cooks with references. 179 Oakwood.

Seamstresses and Dressmakers.

COMPETENT WAISTMAKER AND HELPERS on skirts, waists, and coats. 53 Auditorium Bldg.

COMPETENT SKIRT AND WAIST GIRLS.
ELLISEN & CANNON, 39 State-st.

EXPERIENCED ALTERATION HANDS ON ladies' suits, waists, and jackets. Apply to Supt. on 5th floor at 8:30 a. m.
ROTHSCHILD & COMPANY,
State and Van Buren-sts.

OPERATORS AND FINISHERS—EXPERIENCed, on shirt waists.
GINSBURG BROS., 105 W. Adams-st.

SEAMSTRESS—IN WHOLESALE HOUSE; ONE used to altering skirts; state age, experience, and salary expected. Address O F 325, Tribune office.

SEAMSTRESSES AND ALTERATION HANDS—On tailored suits and coats. Apply 5th floor.
CHAS. A. STEVENS & BROS.,
109 to 115 State-st.

WAIST AND SKIRT HANDS—APPLY SUPERINTENDENT.
CARSON, PIRIE, SCOTT & CO., Retail.

Stenographers.

STENOGRAPHER—YOUNG LADY, CAPABLE of translating and writing Spanish.
Peck & Hills Furn. Co., 1319 Michigan-av.

STENOGRAPHER—EXPERIENCED AND RAPid; Smith Premier—111. Room 634, 225 Dearborn.

STENOGRAPHER—YOUNG WOMAN. APPLY by letter only. Room 1604 Tribune Bldg.

STENOGRAPHERS—2; REM. OR S. P.; EXP., law or insurance; $8-$10. R. 46, 92 La Salle-st.

TYPEWRITER OPERATORS—SMITH PREMIER or Jewett preferred. Call 715, 24 Clark.

Miscellaneous.

ACTRESSES—FOR WELL KNOWN DRAMATIC company [amateurs considered]. T 520, Tribune.

GIRL FOR DENTIST AND PHYSICIAN'S OFFice, South Side; $5. Address B J 163, Tribune.

LADY—HALF DAYS, TO DO WRITING AND other light work in small musical factory; good pay. Address T 525, Tribune office.

TO TAKE WORK HOME—
Milliners and trimmers on hand made and trimmed hats.
CHICAGO MERCANTILE CO.,
106-112 Wabash-av.

50 MILLINERS AND TRIMmers; plenty of work. MR. HALLIDAY.
CHICAGO MERCANTILE CO.,
106-112 Wabash-av.

Employment Agencies.

BOOKKEEPER AND STENO., REM $12.00
Bookkeeper and steno., Underwood 11.00
Bookkeeper and steno., Rem 10.00
Stenographer, S. P., ins. office 10.00
Stenographer, Elliott or Fisher machine 10.00
Stenographer and cash., Rem 10.00
Stenographer, Rem., law exp 8.00
Stenographer, Oliver, knowledge of books.... 8.00
Bookkeeper and cash., N. W. Side 7.00
Stenographers (6), bright beginners 6.00
Stenographer, 4 day work 6.00
Stenographer and typewriter 6.00
Office clerk, exp., Al penman 7.00
Addressers, experienced 6.00
Folders, exp 4.50, 5.00
Typewriter operators, any machine 6.00
KING'S MERCANTILE AGENCY,
92 La Salle-st. 225 Dearborn-st.

TUESDAY, APRIL 11—WE NEED TODAY—
3 EXPERIENCED BOOKKEEPERS.
6 EXPERIENCED STENOGRAPHERS.
6 EXPERIENCED OFFICE GIRLS.
2 EXPERIENCED CASHIERS.
5 EXPERIENCED ADDRESSERS.
MORRELL AGENCY, 48 S. CLARK-ST.

STENOGRAPHERS AND BOOKKEEPERS—
We did not fill all of the positions we had last week. Is that we were in need of you.
H. C. KELLOGG & CO., 510, 140 Dearborn-st.

STENOGRAPHERS—THIRTEEN ..... $6 to $12
Stenographers, some bookkeeping 8- 10
Graphophone operator, Rem 12
Office ladies, two 8
Merchants' Clerical Exchange, 904, 108 La Salle-st.

WE WOULD LIKE TO HAVE SOME FIRST class neat appearing stenographers register in our employment department. UNDERWOOD TYPEWRITER COMPANY, 133 Wabash-av.

Automobiles.

$800 BUYS 2D HAND AUTO CAR; GOOD AS new, seats 4, canopy top, glass front, lamps, baskets, curtains, new tires, new cylinders; original cost, $2,150. R. B. THOMPSON, Downers Grove, Ill.

FOR SALE—ALL PARTS FOR AUTOMOBILES except engines, at ¼ original cost to close. Address J P 305, Tribune office.

FOR SALE — WOODS ELECTRIC STANHOPE in excellent condition; battery as good as new. W. M. PELTZER, 2 Belden-pl.

AUTOMOBILES RENTED, BOUGHT, SOLD, and exchanged. First class repairing. Great Motor Car Co., 1421 Michigan-av. Phone South 567.

AUTO SUPPLIES AND ACCESSORIES OF every description. The Automobile Supply Co., 1239 Michigan-av.

HIGH GRADE AUTOMOBILES TO RENT BY the hour. C. A. COEY & CO., 1325 Michigan-av. Phone South 1042.

THREE 1904 MODELS AT A BARGAIN.
Holmes-Schmidt Motor Co., 1502 Michigan-av.

AUTOMOBILE FOR SALE—CADILLAC, MODEL A; first class condition. Address S 488, Tribune.

Auction Sales.

WILLIAMS, BARKER & SEVERN CO., 185-187 Wabash-av., general auctioneers. Sales at store every Wednesday and Saturday, 10 a. m. Furniture, carpets, gen. household goods. Tel. 2100 Cen.

Accountants.

JUDD, SCHMIDT, PALMER & COMPANY, 1008 ASHLAND BLOCK. CENTRAL 3500.

BOARDING AND LODGING.

South Side.

2971 INDIANA-AV.—LARGE FRONT ROOM, with alcove; hot and cold water; good table.

2253 CALUMET-AV.—LARGE FRONT ROOM, suitable for 2; running water; references.

2979 PRAIRIE-AV.—DOUBLE DETACHED house, large front room; running water; refs.

1503 MICHIGAN-AV. — NICELY FURNISHED rooms with good board; walking distance; refs.

2915 INDIANA-AV.—NEWLY FURNISHED rooms; board if desired; all conveniences; phone.

4215 ELLIS-AV.—DOUBLE AND SINGLE ROOM; running water; I. C. Drexel 5563. Ref.

2052 MICHIGAN—BEAUTIFUL FRONT ALcove and other rooms, with excellent b'd; st'm.

BOARDING AND LODGING.

South Side.

4600 ELLIS-AV.—LARGE PRIVATE RESIdence; detached; location exceptionally choice; convenient to 47th-st. cars and I. C.; private bath with every room; attractive to well to do gentlemen and couples desiring a rest from housekeeping; rooms shown by appointment only; carriage and automobile accommodations. Tel. Oakland 819.

VAUCLUSE CLUB—HIGH CLASS BOARDING PLACE; ALL MODERN CONVENIENCES; 10 PRIVATE BATHS; SHOWER BATHS ON EACH FLOOR; SOUTH ROOM CAFE; SELECT TENANTS. 2446 MICHIGAN.

42 TO 48 EAST FIFTY-THIRD-ST.—5 ADJAcent private residences, block east of I. C.; large grounds, tennis, etc.; 1st class home table; est. 17 yrs.; desirable front rooms; May 1 and earlier; refined adult families; reasonable. Tel. H. P. 280.

GENTLEMAN DESIRING LUXURIOUS HOME in flat uniquely situated and ideal for summer and willing to pay in proportion, address T 506, Tribune office.

66 OAKWOOD-BLVD.—DOUBLE AND SINGLE rooms; 1st class table; new management; I. C. cable.

1801 MICHIGAN-AV. — HANDSOME RESidence, elegantly furnished, large rooms with superior board; walking distance. Phone So. 1329.

5714 WASHINGTON-AV.—PLEASANT ROOMS with board; choice neighborhood; yard, shade, porches; 12 min. to city; phone Hyde Park 1533.

122 36TH-ST.—THE HADDEN—AN IDEAL home for business people; 'bus early breakfast [6:45] in Chicago; steam heat; hotel service.

6215 WASHINGTON-AV.—NEWLY DECORATed rooms, table board. block I. C. Phone. MRS. PLANT.

477 BOWEN-AV.—NICE LIGHT ROOM WITH board; modern house, good location, near Grand-blvd. and 43d I. station.

MAY 1ST—3 OUTSIDE ROOMS, SEPARATE OR together; private family. Phone Drexel 7235.

BEST ROOMS, TABLE, REFS. FOR REFINED people; phone; nr. Auditorium. L 573, Tribune.

1923 MICHIGAN-AV.—FRONT DOUBLE ROOMS with board; every convenience.

2802 MICHIGAN-AV.—CLEAN CORNER HOUSE, single and double rooms; good board.

West Side.

12TH AND ASHLAND—ROOM, BOARD, ONE OR two gentlemen; private Catholic family; references required. Address P 404, Tribune office.

705 MONROE-ST. — SOUTH FRONT ROOM, board; 1 vegetarian table; every convenience.

North Side.

MAISON DU NORD, 16 ASTOR-ST., NEAR Division-st. and Lake Shore-dr.—Small family hotel; quiet, best neighborhood; 15 minutes to business center; excellent table; North State or Clark-st. cars. Phone Dearborn 7171.

382B LA SALLE-AV.—ELEGANTLY FURNISHed rooms and best board. Day boarders also accommodated. Reasonable.

806 OHIO-ST.—LARGE ROOMS; ALL CONVENiences; excellent board; walking distance; reasonable.

18 CRILLY-PL., FLAT 3—WELL FURN. F. rooms, mod., P. F.; near L. Park; board optnl.

585 ONTARIO-ST. — DESIRABLE ROOMS, board; cleaning done; no moving; reasonable; refs.

519 LA SALLE-AV., FINE FRONT ALCOVE, double and single rooms; fine board; phone.

690 FULLERTON-BLVD.—FINE SINGLE AND double rooms; home cooking;; $5; piano.

206 CASS-ST. — ROOM WITH BOARD; MODerate; walking distance. Tel. 4481 Dearb.

226 DEARBORN-AV.—ELEGANT 2D STORY double front, with board; running water; phone.

386 DEARBORN-AV.—LARGE, DESIRABLE double room; all conveniences; first class board.

Hotels.

HOTEL DEL PRADO—A SELECT FAMILY AND transient hotel [400 rooms] occupying the entire block between Washington and Madison-ave. fronting on the Midway-blvd. We have parlor and bedroom with private bath and board for two people, $25 to $40 per week.
TRANSPORTATION—Illinois Central express trains to 60th-st. station, 1½ blocks away; only 12 minutes to city.

HOTEL WARNER ANNEX — NEWLY COMpleted and ready for occupancy; finely located; 100 rooms in 2 and 3 room suites, with bath; very attractive rates; telephone in each suite; finely furnished; Groveland Park car line at Grove-av. Tel. 672 Douglas. McGUIRE & COBB, Props.

HOTEL HAYES, 64TH-ST. AND LEXINGTON-av., one block from Lexington-av. L. station, surface lines, and 5 minutes' walk from C. & O. Sid-st. station. American and European plan; rooms single or en suite, with and without private bath; Telephones 636-637 Hyde Park.

THE EDINBURGH, 2124-26 MICHIGAN-BLVD.—New management. Mrs. C. Swift, prop.—European and American; fireproof, electric light, elevator runs all night; best transportation, cable, electric, elevated; rooms, single or en suite, with bath; moderate rates.

THE ARLINGTON, 247 DEARBORN-AV.—NEWly furnished rooms, with board, for desirable people; also handsomely furnished flat on 1st floor, will furnish table supplies direct from farm; elevator. Phone 5703 Dearborn.

HOTEL HOLLAND, 53D AND LAKE-AV.—American plan; rooms, $7.00 up; en suite, with private bath, for two, $16 up; ten minutes from city; I. C. suburban and express. Phone Hyde Park 1000.

FOR HOME COOKING AND DAINTY SERvice go to the Pattington Cafe, Irving Park-blvd. and Pine Grove-av., special price given for regular weekly board.
N. J. CARLTON, Mgr.

WISCONSIN HOTEL, 22 WISCONSIN-ST., ¼ block from Lincoln Park—Thoroughly cleaned and decorated; home table. Tel. North 1843.

HOTEL LUZERNE—1ST CLASS FAMILY HOtel; opposite Lincoln Park; 20 min. to city; all outside rooms; cuisine excellent.

HARVARD HOTEL, 5714-16 WASHINGTON-AV.—5 minutes to city; choice location; yard, shade, porches. Phone Hyde Park 1533.

CONTINENTAL HOTEL, WABASH-AV. AND Madison-st., Chicago—American plan, $2 per day; special rates by the week to regulars.

HOTEL WYCHERLY [PURDHAM], INDIANA-ave. and 18th-st.—150 elegant outside rooms; reasonable rates. Tel. 1068 S. Mrs. H. York Mgr.

DEARBORN-AV. HOTEL, DEARBORN AND Chicago-avs.—Rooms from $2 week up; steam heat, elevator, dining room; running water, tel.

HOTEL JOHNSON, 90 E. 38TH-ST. COR. COT. Grove-av., new steam heated double and single rooms, baths, 50c per day and up; $7 per week up.

ALABAMA HOTEL, 80 BOWEN-AV.—ROOMS overlooking lake; elevator; room, board, $7 wk.

Board Wanted.

BOARD—AND ROOM—IN FAMILY WHERE tuition of 2 youths in evening by experienced teacher will be taken in part payment. Address T 571, Tribune office.

BOARD—AND ROOMS—IN PRIVATE FAMILY for man and wife, south of 51st-st., South Side; willing to pay good price. S 520, Tribune office.

BOARD—AND ROOM—BY REFINED YOUNG couple, on West Side; private family preferred; must be first class. Address T 585, Tribune office.

BOARD—AND ROOM—BY YOUNG MAN, WITH private family, living near 47th-st., car line and L road. Address T 583, Tribune office.

BOARD—AND ROOM—BY YOUNG COUPLE, IN private family; state price and particulars. Address T 513, Tribune office.

TO RENT—ROOMS.

South Side.

TO RENT—NICELY FURNISHED ROOMS, SINgle or en suite; alcove and parlor; steam; L. C.; phone. 3615 Lake-av.

TO RENT—LADY HAVING NEWLY FURNISHed flat, steam, will rent single or double outside rooms, $2.50 up. Phone Douglas 7279.

TO RENT—1710 MICHIGAN-AV., NICELY FURnished front rooms with bath.

TO RENT—LARGE, FURNISHED ROOM, MODern; private fam.; gentleman. 4541 Indiana-av.-3d

TO RENT—6221 WOODLAWN-AV., LARGE front room; private house; steam heat; phone.

TO RENT—220 E. 35TH-ST.—NICELY FURNISHed room; ¼ block Jackson Park; near I. C., and L.

TO RENT—3751 INDIANA-AV., FLAT 3—PLEASant room, all conveniences; gentleman preferred.

TO RENT — 4926 INDIANA-AV., 2D; NICE, bright room, well fur.; steam heat; gentlemen.

TO RENT—VERY PLEASANT OUTSIDE ROOM; Michigan-av., near 56th.

CLAIRVOYANTS.

ALWAYS CONSULT THE BEST—
EMME ROSA, QUEEN OF SEERS,
30 years Chicago's leading psychic.
Has no equal in her profession.
The first and only registered clairvoyant ever in Chicago; her advice has made thousands happy; it will benefit you; your name, what you want to know at a glance; if you are in trouble, need a friend.
Call or write in perfect confidence.
263 Wells-st., near North-av.

$5.00 READINGS FOR $1.00. PROF. LEON.
2 MICHIGAN-AV.—Hotel.
CLAIRVOYANT. PSYCHIC PALMIST.
Advice on all business transactions, love, courtship, marriage, family affairs; guides to success.

COWS, BIRDS, DOGS, ETC.

SACRIFICE SALE—ON ACCOUNT OF MOVING, prize winning King Charles, Blenheim, and pocket spaniels; also handsomest Angora kittens in market. Call 171 Aberdeen-st., near Harrison.

WE HAVE EVERYTHING IN THE LINE OF pets, dogs, birds, etc. Come see them.
ZIEMER'S BIRD SHOP, 1909 Washington-st.

BIRDS AND PETS OF ALL KINDS. DOGS, PARrots, goldfish, German singing canaries, $2 each, guaranteed. Vahle's bird store, 34 State-st.

DOGS FOR SALE—BOSTON TERRIER PUPS. 4197 Indiana-av., 1st flat.

FOR SALE—SIX MONTHS OLD FOXHOUNDS. Address T 258, Tribune office.

DRESSMAKING AND MILLINERY.

STYLISH PARIS MODELS EXHIBITED ALL this week; we cut to order coat, suit, shirt waist, and skirt patterns will make your spring dressmaking easy. Verbal instructions free.
MILLINERY and DRESSMAKING thoroughly taught; visitors welcome at McDowell School, 78 State-st., opp. Field's store.

"CORRECT DRESSMAKING—HOW TO LEARN it," is a free booklet, which tells all about the good fit pattern, drafting, cutting, and dressmaking. Olga Goldzier, 508 Masonic Temple, Chicago.

MADAM HUNT'S MILLINERY SCHOOL—BEST in city; positions furnished; indorsed by leading modistes. Room 1201 Wabash-av. Temple.

DANCING SCHOOLS.

WALTZ, 2 STEP, REVERSE GUARANTEED. (Success or no pay.)
6 STRICTLY PRIVATE LESSONS, $2; STAGE dancing, cake walk, $2; clog, buck, skirt, etc.
Studio 2 Jansen Pl. PROF. RIDGE.
127 La Salle-st., near Madison. Call for circulars.

WALTZ, 2-STEP, STAGE DANCING TAUGHT. PROF. ROACH'S PRIVATE DANCING SCHOOL. Send for catalogue. 142 W. Madison.

DETECTIVE AGENCIES.

ALEXANDER'S DETECTIVE AGENCY, 171 Washington-st.—Reliable service. Tel. Main 806.

PRIVATE DETECTIVE. 14 YEARS' EXP.; REAsonable; strictly confidential. S 177, Tribune.

EXCURSIONS AND TRAVEL.

LOW RATES TO ST. PAUL, SEATTLE, DENver, 10,000 other points. A. J. Geis, 203 Clark-st.

FOR SALE.

FOR SALE—CHEAP, 500 FOLDING CHAIRS, IN good condition. Apply Field Museum.

FINANCIAL.

DON'T WORRY.
COME TO US.

We will loan you all the money you need, to pay us all your debts, and you can arrange with us to repay the loan on easy-payment plan, or just pay the interest until you are in a position to repay the principal. We loan on furniture and pianos and give you the money within an hour after you make your wants known. We have been engaged in this business in Chicago for the past 20 years and you can rest assured that you will receive fair and honorable treatment. If you are in the market for a loan don't fail to see us before you borrow elsewhere, as our interest rate is the lowest in the city. We quote you the following low rates, that cannot be beat, no matter where you go:

$25 for $1.00 a month.
$50 for $1.25 a month.
$75 for $1.50 a month.
$100 for $1.75 a month.
$150 for $2.25 a month.
$175 for $2.75 a month.
$200 for $3.00 a month.
$100 for $4.25 a month.
$200 for $5.50 a month.

NO PUBLICITY. SQUARE TREATMENT.
No deserving person refused money.
COOK COUNTY MORTGAGE CO.
(Not inc.),
108 Dearborn-st., room 609.
Corner Dearborn and Washington-sts.

SALARY LOANS. SALARY LOANS.
MADE WITHOUT SECURITY.
Every man and woman in Chicago can now get all the money they want on their PLAIN NOTE. NO INdorsement necessary. Call or write. STRICTLY CONFIDENTIAL. NO ONE REFUSED MONEY. MASON INVESTMENT CO., 134 Monroe, Room 1208. OFFICE HOURS 8 A. M. TO 5 P. M. DAILY. PRESENT THIS AD. IT IS GOOD FOR MONEY.

JUST AS ONE WOULD AT THE BANK YOU CAN borrow money of me, in smaller sums as well as the large, to just suit your needs, payable as convenient. Necessary. Certainly. Verbal instructions free. MILLINERY and DRESSMAKING thoroughly taught; visitors welcome at McDowell School, 78 State-st., opp. Field's store.

A STOCK IN CHICAGO CORPORATION OF highest rating paying regularly 6 per cent and shares 60 per cent dividend this year, 75 per cent next year, can be bought for very low price by one who appreciates how a small sum can be made to be used needing quick money; close corporation; no other stock of same company available. Address K 170, Tribune office.

SALARIED PEOPLE CAN HAVE ALL THE money they want; QUICK, CONFIDENTIALLY. OTHER loans paid to us. EASY PAYMENTS. Low rates. Collateral loans negotiated. NATIONAL EQUALIZATION CO.,
R. 306 Temple Court Bldg., 225 Dearborn-st.

$10 UPWARD LOANED SALARIED PEOPLE—NATIONAL FINANCE CO.,
R. 206, 218 La Salle-st. Open till 8 p. m.
South Chicago office, 9215 Commercial-av.

CHICAGO DISCOUNT CO.,
167 DEARBORN-ST., ROOM 306
Telephone Central 3026.

MONEY FOR YOU ON YOUR SALARY; QUICK-ly and confidentially; easy payments.
EQUITY FINANCE CO., 716, 218 La Salle-st.

MONEY LOANED SALARIED PEOPLE WITHout security; easy payments. Offices, 51 principal cities. Employes Credit Co., 121 La Salle-st.

MONEY LOANED SALARIED EMPLOYES ON personal note without indorser; no red tape. STANTON CO., Room 612, 140 Dearborn-st.

WANTED—ILLINOIS CHARTER, $2,500 OR more. C. A. FREUDENBERG, 503 Dearborn-st.

LOANS TO EVERYBODY ON SALARIES. FURniture, cheap. R. 840, 125 La Salle-st.

PRIVATE PARTY LOANS ON ANY GOOD SEcurity, $10 up. Telephone Central 1686.

PRIVATE PARTY WILL LOAN SALARIED EMployes. Address P 160, Tribune office.

HORSES AND CARRIAGES.

NEW STYLES IN FINE PLEASURE VEHICLES, station wagons, stanhopes, pony vehicles, business and delivery wagons, farm wagons, teaming and lumber gears. See us before buying new or second hand vehicles.
RACINE WAGON & CARRIAGE CO.,
355 Wabash-av.

FOR IMMEDIATE SALE, LATEST STYLE GODdard, made to order; not soiled; 36 lb. Frazier saddle; harness; bargain. Address T 170, Tribune office.

FOR SALE—STATION WAGON IN GOOD ORder; also pigskin saddle for gentleman, slightly used. Chicago Fireproof Storage Warehouse, 621 Wabash-av.

FOR SALE—A GENTLEMAN'S FINE SADDLE horse. Apply 3716 Grand-blvd. Can be seen in rear of 3668 Michigan-av.

FOR SALE—CHEAP; DOUBLE PLATFORM wagon; shifting carriage, vestibule front. 638 E. 43d-st.

WANTED—EXPRESS HORSE, ABOUT 1,300 lbs.; must be sound, not over 8 years old; will pay $130. Address T 258, Tribune office.

SURREY FOR SALE CHEAP; DOUBLE SEATS, leather top, rubber tires; is near new and in good shape. Inquire of owner, 266 N. Green-st.

CORTLAND WAGON COMPANY.
Removed to 381-387 Wabash-av.
ALL STYLES CARRIAGES.

FOR SALE — GOOD COMBINATION HORSE, harness, and runabout. Apply at Bellevue Livery Stables.

CAN BE BOUGHT CHEAP, A FINE LIGHT trap and runabout, both rubber tire, and a perfect family mare. Residence, 3936 Prairie-av.

RARE BARGAIN — A FINE, NEARLY NEW leather top and spring rubber tire buggy, latest style. 266 E. 35d-st., near Michigan-av.

CARRIAGE, HORSES, AND EQUIPMENT FOR sale cheap. 2811 Indiana-av.

WANTED—STATION WAGON IN FIRST CLASS condition. W. F. ENGLER, 46 5th-av.

HOUSEHOLD GOODS.

MAGIC STOVE LIGHTS AT THE FAIR, $6C A set of 3 plastic FIRE BRICKS; or 40c a set of 4 delivered. Quickly fitted to any stove.

FOR SALE—PINE OAK DINING ROOM AND LIbrary furniture, also few odd pieces. Call at once. Palmer House, Monroe and Oakwood sts.

I PAY HIGHEST CASH PRICE FOR FURNIture of flats, hotels, and dealers' stocks. Phone Monroe 502. DEWAR, 251 W. Madison-st.

GLENWOOD RANGES, STOVES, AND FURnaces; closing out samples steel and cast ranges. J. RETTERER, 167 E. Lake-st.

FOR SALE—CHINA CABINET FOR $18; COST $65; brand new; am selling on account of moving. 1922 Superior-st.

FOR SALE—TWO BEDS, COUCH, SIDEBOARD, dresser, iron, of 8 room flat. 438 N. Clark-st. 1st flat.

WANTED—PERSIAN RUGS, MAHOGANY FURniture, and sterling silver; must be reasonable. Address T 256, Tribune office.

FOR SALE—FURNITURE FOR FOUR ROOMS; will not sell separate. 726 E. 46th-st., first flat.

FOR SALE—FURNITURE 9 ROOM FLAT; REfrigerator; no dealers. 4441 Calumet-av., 2d flat.

WANT INVALID'S WHEEL CHAIR; DEscribe; state best price. E H 203, Tribune.

ANTIQUE FURNITURE BOUGHT, SOLD EXchanged, repaired. 648 N. Clark-st., Plaza.

HARNESS AND HORSE GOODS.

FOR SALE—SINGLE HARNESS, VERY CHEAP. 166 Washington-st., Room 6.

INSTRUCTION.

SHORTHAND TOUCH TYPEWRITING BUSIness course. Gregg School, 151 Wabash-av.

SUCCESS SHORTHAND SCHOOL, 79 CLARK-st. Day and evening. Instruction by experts.

INSTRUCTION.

TELEPHONES—CENTRAL 8280.
AUTOMATIC 5203.
HARMON COLLEGE OF SHORTHAND.
Day and Evening.
Ask for Catalog and Blue Book.
Schiller Bldg., 109 Randolph-st.

WANTED—MEN TO LEARN BARBER TRADE; few weeks complete; tools presented; earned while learning; position guaranteed; diploma granted. Write or call. Moler College, 425 Wabash-av.

STUDY MEDICINE AND DENTISTRY WHERE you can earn your way and get the best; begin now; open all year, day and evening classes. Call or write The National Medical University, 833 Wells-st.

IN 40 TO 60 DAYS MRS. LENA WHITE GUARantees to make you an expert stenographer and typewriter or refund your money. WHITE'S COLLEGE OF SHORTHAND, Masonic Temple.

THE BERLITZ SCHOOL OF LANGUAGES, AUDITORIUM [Congress-st. entrance].
NO OTHER BRANCH IN CHICAGO.
New terms beginning now. Trial lesson free.

LEARN DERMATOLOGY FROM DR. PRATT, the greatest living face expert; 8 to 8 daily; 9 to 4 Sunday. 147 State-st.

THE ATHENÆUM, 18 VAN BUREN-ST.—BUSIness college, grammar school, high school; day and night; students may enter at any time.

TELEGRAPHY—COME, EARN WAGES WHILE learning; you cannot learn in so-called schools. U. E. Tel. Company, 88 La Salle-st. Central 72.

SPRING TERM, APRIL 3-10. HOFFMAN'S business, shorthand, English. 571 W. Madison, cor. Ogden.

FOR 30 DAYS, 25 ILLUSTRATED LESSONS, physical culture, $20 course $2. S 549, Tribune.

NORWEGIAN LESSONS WANTED BY GENtleman. Address T 535, Tribune office.

LEARN MILLINERY AND DRESSMAKING AT McDowell's school, 78 State-st., opp. Field's.

EXPERT STENOGRAPHER TEACHES SHORThand evenings; 60c lesson. T 502, Tribune.

LEASEHOLDS TO SELL AND WANTED.

FOR SALE — FURNITURE AND LEASE 16 room house, walking distance, North Side. Rooms all rented. Income about $130. Rent $50. Price $700. If you mean business, investigate. No agents. Address S 225, Tribune office.

MY ELEGANTLY FURNISHED 12 ROOM house, facing Union park; choice location; rent $40; income $100; will sacrifice everything for $800; worth $1,400. Call, Walters, 38 Ogden-av.

IF TAKEN AT ONCE WILL SACRIFICE ELEgant rooming house. Best transp. Address S 296, Tribune.

FOR SALE—7 ROOM FLAT COMPLETE; FURniture of superior quality; will transfer lease. St. Germain, 3500 Ellis-av., flat 18.

FOR SALE—CHEAP—MUST SELL THIS WEEK; 7 room furnished flat, full of roomers; rent $30. 3734 Cottage Grove-av., Flat 2.

FOR SALE—14 ROOM FUR. BOARDING HOUSE cheap; leaving city. 1 Jackson Blvd.

DOING GOOD BUSINESS; 22 ROOMS; SACRIfice if taken at once. 1 Sherman House, 85 S. Clark-st.

FOR SALE—SIX ROOM FURNISHED FLAT; cheap; steam heat. 371 W. Harrison-st., 1st flat.

LAWYERS.

RESPONSIBLE LAWYERS HANDLE ALL LEgal business, personal injury, bankruptcy, landlord and tenant disputes, collections, etc.; charges reasonable; counsel free. The Legal Aid Association, 62 Home Insurance Bldg. Tel. Central 4260.

WE QUICKLY COLLECT WAGES, NOTES, rents, bills of every description.
NO ADVANCE CHARGES.
CHICAGO AGENCY.
109 Randolph-st. [Schiller Bldg.] Tel. Cent. 2723.

BEATTIE & ROSS, LAWYERS, NO. 95 DEARborn-st., practice in all courts; all cases confidential; no notoriety; counsel free to all. Call or write.

LAWYER HANDLES ALL CASES QUIETLY, quickly, confidentially. Thompson, 541 79 Dearb.

LIFE INSURANCE LOANS.

LIFE INSURANCE POLICIES PURCHASED — Loans on same 6 per cent; endowment, tontine, and distribution policies bought at 6 per cent; give higher cash and loan value than companies. JOHN V. FOX, 168 Dearborn-st. Tel. Cent. 1121.

WE HAVE TRUST FUNDS TO INVEST IN LIFE insurance policies issued some years back. Our offers on acceptable policies exceed the company's cash values. Adams & Boatwright, Danville, Va.

MACHINERY.

FOR SALE — MODERN MACHINE SHOP, ground floor, with patterns and tools for manufacturing presses, dies, and special machinery; will sacrifice this plant on account of sickness. Address B. W. VEIRS, 115 Dearborn.

FOR SALE—1 24X49 TWIN CORLISS ENGINE, 1 144x36 Buckeye automatic, two locomotives, 2 steam shovels, concrete mixers, and other machinery. CONTRACTING COMPANY CO., Old Colony Bldg. Telephone Harrison 1907.

FOR SALE—CHEAP—1 125 H. P. 13X18 IDE self contained automatic engine; 2 6x4x6 duplex pumps; 1 100 h. p. compound automatic engine; 2 72 in.x18 ft 150 h. p. boilers. F. E. PFANN-MUELLER & CO., 132 The Rookery.

METAL SPECIALTIES, DIES, SPECIAL MAchinery, etc., oval dies and molds, new and 2d hand pumps. Chicago Pump and Specialty Co., 50-58 West Washington, cor. Clinton.

FOR SALE—22X22 IN. BY 5 FT. FLATHER planer; good as new; also drills, lathes, shapers, milling machines. H. A. Stocker Machinery Co., 21 So. Canal-st.

FOR SALE—CORLISS ENGINES, 12X36 ALLIS, 14x36 Allis, 14x42 Allis, 14x42 Fraser-Chalmers, 16x36 Sioux, 16x42 Allis, 26x42 Bates. W. F. PARISH, 425 Orchestra Building, Chicago.

FOR SALE—FOUR 72X16 BOILERS, CARRYing 105 lbs., Hartford, $375.00 each for quick acceptance. W. F. PARISH, 425 Orchestra Building, Chicago.

IF IN NEED OF POWER SEE THE RELIABLE Witte engines, 2 to 40 horse power. Witte Gas and Gasoline Engine Co., 47-49 S. Canal-st.

FOR SALE—IDEAL AUTOMATIC ENGINES, 125, 150, and 250 horse power each. W. F. PARISH, 425 Orchestra Building, Chicago.

MACHINERY IN COMPLETE RUNNING ORDER for diemaking, metal specialty, manufacturing, nickeling, in shop, 800 ft., to rent. 937 N. 41st-st.

BLANKING, FORMING, AND DRAWING OF sheet metal. Ft. Dearborn Mfg. Co., 59 N. Jefferson-st.

BARGAINS IN HIGH SPEED ENGINES AND other machy. Send for list. A. L. DAWSON, Chicago.

METAL SPECIALTIES, DIES, MODELS, NOVelties manufactured cheaply. Specialty Mac. Co., 140 W. Lake-st.

FOR SALE—AUTOMATIC ENGINES, 150 H. P. and smaller. Plain slide valve engines and pumps, all sizes. The E. H. WACHS Co., 215 Indiana-st.

BARGAIN—ONE 20 PIPER CARDEN FRAME engine, cylinder 28x36 in. Other machinery. L. D. POLLARD, 44 S. Jefferson-st.

FOR SALE—GAS ENGINE, 7 HORSE POWER, "The Gus," cheap. Inquire 208 E. Lake, 3d floor.

SPECIAL MACHINERY, TOOLS, DIES AND general jobbing. F. FRANKE, 128 S. Clinton-st.

JAPANNER OF METAL NOVELTIES, TEL. M. 2001. Frank J. Lamberson, 175 S. Clinton-st.

ALL KINDS BOILERS, PUMPS, ENGINES, rock drills. D. WEST & CO., 188 Madison-st.

MACHINERY BARGAIN LIST ON REQUEST. I BUY AND SELL. WILLIS SHAW, CHICAGO.

FOR SALE—25 H. P. STEAM ENGINE; BARgain. 1245 State, 6th floor. Phone Monroe 2440.

MEDICAL AND HOSPITALS.

DR. McGRATH. DR. McGRATH.
SPECIALIST.
Office, 78 State-st., Room 32, third floor.
Hours: 9 to 6. Sundays, 10 to 1.
[Opp. Marshall Field's.]
ALL LETTERS ANSWERED.

CHICAGO'S EMINENT PHYSICIAN,
182 STATE-ST., SECOND FLOOR.
Phone Central 818. Hours 9-5; Sunday, 10-12.
Reliable and skillful treatment of all diseases.
If others fail to cure you call on me. I give my personal care. Write or call.

185 DEARBORN-ST., R. 605 [NEXT TO THE Fair]—Scientific treatment of all complaints. Our noted German specialist attends cases personally. Consultation free. Call or write. Hours: 9-5. Sundays, 10-1.

DR. ARNOLD, RELIABLE SPECIALIST IN ALL diseases, 48 Van Buren, R. 611, next Siegel-Cooper's. 9-5. Advice free.

MINES AND MINING.

WE OFFER
1500 West Mold Hill. 5000 Deep Pay Oil.
5000 Silverton M. 5000 Buckeye G. M.
200 Am. Mex. M. & D. 300 Crown Morhardt.
750 Vlamaco. 650 Crown Point G. A. & G.
1000 Black Eagle. 5000 Colonial Copper.
EMERSON & COMPANY.
Investment Bankers,
STOCK BROKERS.
Phones: Central 4548. Auto. 3559.

STOCK FOR SALE—AT LESS THAN PAR—Straight hydraulic placer mining; seven men handle 5,000 cubic yards per day; capacity doubled next year; paid 25% last year; will pay 25% to 50% this year, and much better next. Enough ground tested and proven to last 40 years. Best bank and other references. Call or address CHAS. E. HULTING, Room 236, 9206 Commercial-av., South Chicago.

FREE! PROSPECTORS' MAP OF SOUTHERN Nevada; gives Goldfield, Tonopah, Bullfrog, and all Boom camps. Write
CHILD, COLE & CO., Brokers, 189 La Salle-st.

GET OUR PRICES ON ANY STOCK YOU CONtemplate buying or selling. B. H. SCHEFTELS & CO., 189 La Salle-st.

SECURE OUR PRICES ON ANY STOCK BEfore buying or selling. MARK T. LEONARD & CO., Stock Brokers, 1001 Stock Exchange.

WILL SELL ANY PART OR ALL 10,000 SHARES Regal Oil stock at 56c. Address S 499, Tribune.

FOR SALE—250 AM. MEX. M. & D. CO. STOCK, $2.95. Address P 308, Tribune office.

MISCELLANEOUS.

FOR SALE—PROFIT SHARING INCOME CERtificates of Loan and Savings Co., Canada; $50, $100, or $150, maturing 25 per cent profit in one year; absolutely safe; best bank refs. Address S 51, Tribune office.

WANTED—BURROUGHS ADDING MACHINE; must be cheap; state condition, capacity, and lowest cash price. 631 N. Clair-st., Toledo, O.

FOR SALE—$5. PLANET JR. DOUBLE WHEEL garden cultivator with all appliances; cost $10. F. WILSON, 320 41st-st.

WANTED—18 LOADS OF MUD OR CLAY FILLing. Apply A. Bergstrand, 1575 N. Francisco.

MUSICAL INSTRUMENTS.

A SAVING OF $100 TO $150 IN THE PURCHASE OF A HIGH GRADE PIANO AT
ADAM SCHAAF'S,
147-149 West Madison-st., corner Union-st.,
MANUFACTURER OF HIGH GRADE PIANOS.

On account of changing our styles, also pianos which have been discarded from our catalogue, we will place them on sale at $100 to $150 less than the regular price, in order to close them out at once. These pianos are never to be duplicated again for the money, quality considered, and are fully guaranteed by us.

TWENTY-FIVE NEW UPRIGHT PIANOS, late styles, fancy figured mahogany, walnut, and quarter sawed oak cases. Were $350. Now $250.
CLEARING SALE PRICE, $200.

TWENTY NEW UPRIGHT PIANOS, various styles and woods. Regular price, $275.
CLEARING SALE PRICE, $185.

FIFTEEN NEW UPRIGHT PIANOS, various styles and woods, fine tone. Regular price, $250.
CLEARING SALE PRICE, $175.

We also have a few Adam Schaaf upright pianos slightly marred or tarnish only, which we will close out at $145, $165, $185 each. We will exchange piano or refund money after three months' use if not as represented. NO MISREPRESENTATIONS.

IN OUR BARGAIN SALESROOMS YOU WILL FIND GOOD SECOND HAND UPRIGHT PIANOS by the following makers:
Decker Bros., $135.
Julius Bauer, $125.
Steinway Concert Grand, $250.
Vose & Sons, $132.
Emerson, $96.
And a large number of others.

PAYMENTS $10 DOWN, $5 MONTHLY, including a handsome stool and scarf.

TO RENT—Fine new upright pianos, $3 per month; one year's rental allowed with the privilege of purchasing.
Pianos tuned, moved, repaired, stored, and exchanged.
ADAM SCHAAF,
147-149 West Madison-st., corner Union-st.

OPERA SALE
—OF—
WEBER
UPRIGHT AND GRAND
PIANOS.

Used by members of the Conried Metropolitan Opera Company—including Caruso, Nordica, Plancon, Homer, Journet, Giraldoni, Burgstaller, Blass, De Marchi, Scotti, Seale, Bonci, Seiglen, Van Dyck, Dippel, and others—during their stay in Chicago.
Charming instruments in point of appearance and of rare tonal beauty.
BONA FIDE REDUCTION!
Each piano is marked with the name of the artist that used it. The original as well as the reduced price will be given. Such an opportunity as this cannot possibly occur again for a year.
Also special values in new and second hand uprights in our big exchange department. Over a hundred pianos of well known makes to choose from.
PRICES FROM $100 UPWARD.
Terms: $10.00 cash and $5.00 a month on inexpensive pianos.

LYON & HEALY,
WABASH-AV. AND ADAMS-ST.

PIANOS — PIANOS — PIANOS
Our new salesrooms are nearing completion, and to make room for our new stock of BAUER PIANOS we are offering a number of pianos left from our Alteration and Fire Sale at still lower prices to close. They include several BAUER PIANOS, in walnut, mahogany, and oak cases; also other well known makes taken in exchange for BAUERS. All have been thoroughly remodeled and are fully guaranteed.
Pianos should not miss this opportunity of getting a first class piano at a low price.
Terms made to suit. Pianos rented from $3.50 monthly upwards. One year's rent allowed towards purchase.
JULIUS BAUER & CO., 260-262 Wabash-av.

THE ENTIRE RETAIL PIANO STOCK OF Schubert Piano Company was purchased by us at a fraction of cost, and we offer a selection of this stock of over 300 pianos on the same basis at which we purchased.
That is why we can sell
A new upright piano for $98.
A new oak case piano for $117.
A new $350 upright piano for $265.
Nearly every well known make of piano represented in this sale; cash or easy payments; every instrument guaranteed.
Old instruments taken in exchange.
Write for list if you cannot call.
STORY & CLARK PIANO COMPANY,
Wabash-av. corner Adams-st.

STEGER & SONS PIANOS ARE PERFECT—
The standard of excellence is never permitted to vary. No rule of our establishment is more rigidly adhered to. The slight additional cost over the ordinary piano is to be considered by those who appreciate and desire musical qualities of the highest order. Terms reasonable. Visitors always welcome.
STEGER & SONS PIANO MFG. CO.,
235 Wabash-av., cor. Jackson-blvd.

AN EASY WAY TO FINALLY OWN A PIANO.
Make a selection from our extensive stock which we rent on lowest possible terms, and at the end of a year we will allow all rent paid to apply on purchase price of piano rented or any new piano in our stock. THE JOHN FARLEY CO.,
258-260 Wabash-av.

BARGAINS IN NEW AND USED UPRIGHTS.
Decker Bros. upright.....$125 Hallet, Davis, up..$135
Kimball upright..... 125 Knabe upright..... 160
Shoninger upright.... 130 Steinway upright..... 190
Estey upright..... 150 Thompson upright..... 210
Also carry a complete line of Chickering, Howard, Shoninger pianos; easy payments.
Thompson Piano Co., 275 Wabash-av.

A STEINWAY PIANO FOR $250; BEAUTIFULly finished mahogany case; has been used a short time, but is in practically new condition; one of the exceptional bargains in our exchange department.
THE CABLE COMPANY,
Wabash-av. and Jackson-blvd.

$350 BUYS LARGE SIZE UPRIGHT KNABE piano.
$85 buys upright Lyon & Healy piano.
$95 buys upright Cable piano.
$110 buys large size Kimball piano.
No Payment Down.
P. A. STARCK, 204-206 Wabash-av.

CHASE BROS. [THE ORIGINAL CHASE.]
HACKLET AND
CARLISLE PIANOS.
Great bargains in slightly used and second hand pianos of various makes. See these bargains before you purchase.
CHICKERING-CHASE BROS. CO., 266 Wabash-av.

50 SQUARE PIANOS, INCLUDING STEINWAY, Knabe, Sohmer, Hardman, and Kimball pianos from $20 up to $38; none higher. Terms arranged to suit purchaser.
STEGER & SONS PIANO MFG. CO.,
235 Wabash-av., cor. Jackson-blvd.

CAUTION—STEINWAY PIANOS—BEWARE OF bogus instruments offered as genuine Steinway pianos. A fine stock of used Steinway uprights at very low prices may be found at LYON & HEALY'S, Wabash-av. and Adams-st., and they are the only authorized Steinway agents in Chicago.

$100 BUYS A FINE KRAKAUER UPRIGHT, warranted; $10 down and $5 per month.
STEGER & SONS PIANO MFG. CO.,
235 Wabash-av., cor. Jackson-blvd.

MUST SACRIFICE IMMEDIATELY, GENUINE high grade mahogany upright piano, for less than half original cost; party moving; also fine furniture. 551 La Salle-av., near Schiller. No dealers.

$130 BUYS EMERSON UPRIGHT PIANO; PAYments. J. O. TWICHELL, 231 Wabash-av.

UPRIGHT PIANO AND PIANOLA, $275 FOR the two; both practically new; nothing to approach this value elsewhere.
LYON & HEALY, 207 Wabash-av.

$100 BUYS CHICKERING UPRIGHT PIANO; payments. J. O. TWICHELL, 231 Wabash-av.

$150 BUYS A WEBER & CO. UPRIGHT, WARranted; $10 down and $5 per month.
STEGER & SONS PIANO MFG. CO.,
235 Wabash-av., cor. Jackson-blvd.

PARLOR ORGANS, BEAUTIFUL STYLES, $35; used organs, $10; monthly payments.
Bargains at all prices.
LYON & HEALY, Wabash-av. and Adams-st.

NEW PIANOS TO RENT, $3.50 AND $4 PER month; rent allowed if purchased. Steger & Sons Piano Mfg. Co., 235 Wabash-av., cor. Jackson-blvd.

$98 BUYS A KIMBALL UPRIGHT, WARRANTed; $10 down and $5 per month.
STEGER & SONS PIANO MFG. CO.,
235 Wabash-av., cor. Jackson-blvd.

A. B. CHASE PIANOS ARE SOLD ONLY BY Grosvenor, Lapham & Co., 203 Michigan-st., 5th floor, the Fine Arts Bldg. Pianos for rent.

SOHMER PIANOS FOR SALE ONLY BY
J. O. TWICHELL,
231 Wabash-av.

CHICKERING, GABLER, MATHUSHEK AND Kurtzmann pianos. Bargains in second hand pianos. CLAYTON F. SUMMY CO., 220 Wabash.

HIGH GRADE MAHOGANY UPRIGHT PIANO, used less than four months; very cheap; also fine furniture; must sell at once. 3852 Ellis-av.

EMERSON PIANOS FOR SALE ONLY BY
J. O. TWICHELL,
231 Wabash-av.

FOR SALE—PIANOLA; FINE CONDITION; practically good as new; $175; easy monthly payments. LYON & HEALY, 207 Wabash-av.

$345 BUYS STEINWAY UPRIGHT PIANO, large size; fine case.
GEO. P. BENT, 211 Wabash-av.

BEST BARGAINS IN PIANOS, ORGANS, PLAYers. D. H. BALDWIN & CO., Mrs., 207-9 Wabash-av.

A FINE SECOND HAND "BABY GRAND" piano; good as new; bargain. Call CHICKERING-CHASE BROS. CO., 266 Wabash-av.

$145 BUYS ANGELUS PIANO PLAYER, INcluding music.
GEO. P. BENT, 211 Wabash-av.

I PAY CASH FOR SECOND HAND PIANOS and organs; estimates given.
P. A. STARCK, 204-206 Wabash-av.

$255 BUYS GENUINE CHASE MAHOGANY piano, used less than 3 months.
P. A. STARCK, 204-206 Wabash-av.

$90 BUYS HALLET & DAVIS UPRIGHT PIANO; easy terms if desired.
GEO. P. BENT, 211 Wabash-av.

$200 BUYS STEINWAY UPRIGHT; FINE CONdition. J. O. TWICHELL, 231 Wabash-av.

$245 BUYS WEBER UPRIGHT PIANO, IN PERfect condition. GEO. P. BENT, 211 Wabash.

MUSICAL.

INSTRUCTION ON HAND TO HAND DRUMming. For orchestra work; beginners on violin taught. L. V. GERARD, 200 Dearborn-av.

WANTED—BASS SINGERS FOR CHORUS, Easter; small pay. T 532, Tribune office.

OPTICIANS.

EYES EXAMINED FREE.
Call today on Optician Dr. Weber and get your eyes examined free of charge. You will receive the best of professional advice. Our Dr. Weber is an expert of the highest class. Satisfaction guaranteed. Spectacles and eyeglasses, $1 and up.
Open daily to 6:30. Saturdays to 10 p. m.
Winners of the highest award at the St. Louis exposition.
LOFTIS BROS. & CO.,
Diamond Cutters, Jewelers, and Opticians,
2d floor Stewart Bldg., 92 to 98 State-st.

BORSCH & CO., 106 ADAMS-ST., OPTICIANS—Spectacles, eyeglasses our specialties; consult us about your eyes and improve your sight.

SPECTACLES AND EYEGLASSES PROPERLY fitted. L. Manasse, 88 Madison-st., Tribune Bldg.

PERSONAL PROPERTY LOANS.

MONEY. MONEY. MONEY.
ARE YOU IN NEED OF MONEY?
IF SO YOU CAN BORROW ANY AMOUNT YOU WISH FROM $20 TO $1,000 ON THE FOLLOWING GOODS SECURED ANYWHERE IN COOK COUNTY, ON
HOUSEHOLD FURNITURE, PIANOS, HORSES, CARRIAGES, WAGONS, WAREHOUSE RECEIPTS, OR ANY VALUABLE SECURITY.
THE PROPERTY TO REMAIN UNDISTURBED IN YOUR POSSESSION. YOU CAN GET THE MONEY THE DAY YOU MAKE APPLICATION AND WITH NO PUBLICITY. LOANS CAN BE PAID BACK IN ANY INSTALLMENTS THAT SUIT THE BORROWER, AND EACH PAYMENT SO MADE WILL LESSEN THE COST OF THE LOAN. THERE ARE NO RESTRICTIONS ON YOUR MOVING WHEN YOU DO. NO CHARGES OF ANY KIND TAKEN OUT IN ADVANCE; YOU RECEIVE THE FULL AMOUNT OF THE LOAN IN CASH.
MAIN OFFICE OF
THE CHICAGO MORTGAGE LOAN CO.,
175 DEARBORN-ST.,
ROOMS 216 AND 217.

THE CHICAGO MORTGAGE LOAN CO.,
150 MADISON-ST., ROOM 202.
S. E. COR. HALSTED-ST.

WE LOAN ON FURNITURE, PIANOS, HORSES, WAGONS, ETC. WE OFFER UNEQUALED RATES, BEST TERMS, QUICKEST SERVICE, ABSOLUTE PRIVACY, ANY AMOUNT, ANY TIME, ANY PAYMENTS. Deal with an old, reliable company, and you will establish a credit that may be useful in the future.
WE MEET ALL COMPETITION.
FIDELITY LOAN COMPANY,
134 MONROE-ST. SUITE 505.
CORNER LA SALLE.
PHONE CENTRAL 3559
AND
301 W. 63D-ST., CORNER WENTWORTH-AV.
PHONE WENTWORTH 537.
SOUTH SIDE OFFICE OPEN EVENINGS.

CUT RATE LOANS
ON FURNITURE, PIANOS, ETC.
$25 for $1.00 a month. $50 for $1.75 a month.
$30 for $1.25 a month. $60 for $2.00 a month.
$35 for $1.40 a month. $75 for $2.25 a month.
$40 for $1.50 a month. $100 for $2.75 a month.
No Payment Down.
You receive the full amount of the loan in CASH. Quick service and all business strictly confidential.
PEOPLE'S LOAN & TRUST CO. [unine.],
Suite 619, 185 Dearborn-st., 6th floor.

QUICK LOANS—
ON FURNITURE, PIANOS, ETC., WITHOUT REMOVAL, AT VERY REASONABLE RATES; LIBERAL DISCOUNT ALLOWED ON LOANS PAID BEFORE TIME EXPIRES; NO PUBLICITY; MONEY IN A FEW HOURS.
RELIANCE LOAN CO.,
TITLE AND TRUST BUILDING,
ROOM 504, 100 WASHINGTON-ST.
PHONE CENTRAL 2315.

BRANCH 4652 STATE-ST.
PHONE OAKLAND 1376.

MONEY TO LOAN PRIVATELY ON FURNIture, pianos, horses, carriages, without removal, at lowest rates. If you want money and friend, you call on us. Fair and square is our motto. Time payments to suit borrower.
MUTUAL SECURITY CO.,
69 Dearborn-st., Room 44.

A. FRENCH & CO., 95 DEARBORN-ST., ROOM 46—Money to loan privately on your furniture, pianos, etc., without removal. Money to be refunded in payments to suit borrower. Extension of time granted in case of sickness or loss of position. Do your business with me. Tel. Cent. 5099.

LOANS—SIGN PAPERS AT HOME; NO DELAY; J. D. SPEAR, 88 E. Madison-st., Room 8; est. 21 years. We call day or evening.

LOANS ON DIAMONDS, WATCHES, AND JEWELRY at lowest rates. SLATTS & FOE, Reliable American Pawnbrokers, 167 S. Clark-st.

FURNITURE & PIANO LOANS; PAPERS FREE. $25 only $1.25; $50 only $2.00; $75 only $2.50. NOTARY PUBLIC. 167 LA SALLE-ST., SUITE 34.

PRIVATE PARTY LOANS ON FURNITURE, PIanos, salary, etc., without removal; also small merchants; cheap, confidential. 702, 185 Dearborn.

A. LIPMAN, 99 MADISON-ST., LOANS ON watches, diamonds, etc.; buys gold and silver.

PATENTS AND PATENT ATTORNEYS.

PATENTS—PROTECT YOUR IDEAS; NO FAT, set; no fee; consultation free. Office hours, 8 to 4; hours, 8:30 to 4:30; special appointment for consultation can be made. MILO B. STEVENS & CO., 167 Randolph-st., 1st floor. Tel. Market 1131. Branch office, Washington, D. C.

PATENTED AND UNPATENTED INVENTIONS bought and sold for the highest cash price; greatest patent exhibition in Chicago; established 1856; no advance fee. ARTHUR,

AL ESTATE LOANS.

BODY, Established 1865.
GHTELING
Room 1121, 119 Monroe-st.
First National Block.
maps of every kind and size made at low rates and best terms.

ENT
EAL ESTATE LOANS
BRICK IMPROVEMENTS
STONE COMMISSION
ND ONE-HALF PER CENT
EAL ESTATE LOANS
HIGH IMPROVEMENTS
THOUT COMMISSION
ATTRACTIVE RATES FOR
BUILDING LOANS
HAMES & CO., 92 LA SALLE-ST.

LOAN WITHOUT COMMISSION OR
on Chicago real estate; with privi-
all or part of principal before ma-
ping interest. Borrower sees you
LOANS made on short notice. Pa-
given to large and small borrowers.

AL TRUST AND SAVINGS BANK
ormerly Rose & Co.)
SALLE and WASHINGTON-STS.

LOAN—

ENT—
and improved suburban property.
Quick action, as we pass on securi-

BAIRD & WARNER,
90 LA SALLE-ST.

an & McCluer
DEARBORN-ST.
e improved and vacant property;
ans at lowest rates; quick service
tivileges.

LOANS A SPECIALTY—
LD MORTGAGES FOR SALE.
H GRADE, on new brick and stone
residence streets; $2,000 to $50,000.
,000 to $10,000. Send for list.
MARSH & COMPANY,
TRIBUNE BUILDING.

LOAN ON CHICAGO AND CHOICE
real estate at lowest market rates.
LOANS MADE. PREPAYMENTS
DIVIDENDS as we pass upon
CIAL FUND to loan at 5 per cent on
and residence property in sums of
00 or more. Liberal terms to
HINLAN & TYSON, 100 Dearborn-st.

STONE & CO.,
Main 539. 206 La Salle-st.
ON NO DELAY. LOANS ON CHI-
urban real estate; lowest rates.

000 TO LOAN AT 4½ TO 6 PER
PROVED CHICAGO REAL ES-
CAREFULLY EXAMINED.
$12,000 LOANS DESIRED. APPLI-
ION TO BUILDING LOANS.
6 per cent property for sale.
ER & KRAMER, 125 Dearborn-st.

LOAN—
tion to builders.
ENT.
EIDMANN & McCORTNEY,
Chamber of Commerce.

LOAN
ROVED CITY PROPERTY
om 4 to 6 per cent,
per loan; security
EAD & COE, 100 Washington-st.

EAL ESTATE LOAN COMPANY,
National Bank Building.
LDING LOANS IN 24 HOURS.

M SONS, BANKERS,
AND 85 DEARBORN-ST.
ON CHICAGO REAL ESTATE.
LOWEST RATES.

YOUR INTEREST, TAXES OR
ses 24 mortgages on income property
made in 24 hours.
VESTMENT CO., 1424 Unity Bldg.

WINGS BANK—CHICAGO SAV-
ding, State and Madison-sts. Ca-
mortgage real estate at current
loans made.

LOAN ON IMPROVED REAL ES-
AL INDUCEMENTS ON BUILD-
LOANS.
STRAUSS & CO., 114 La Salle-st.

GAGE LOANS ON APPROVED
estate promptly made by the
Mercantile Insurance Company.
F. PIFIELD, Mgr., 132 Adams-st.

WANTED—HOUSES.

Lowest rates.
ERT H. WALKER & CO.,
ial Tacoma Building.

ON IMPROVED PROPERTY—
ble terms; exceptional facilities for
H. G. PAULING, 132 La Salle-st.

ED WITHOUT COMMISSION AT
EST CURRENT RATES.
PROVED REAL ESTATE.
CHI. Chi. 517 Chi. Stock Exchange.

LOAN CENTRAL BUSINESS AND
erty. All real estate loans without
TWATER, BARNES & CO. BANK.

LOAN OF $3,000 FOR 4 YEARS, 8
private party, on new modern
h double, lot 37x200 feet. Address
one office.

000 TO $50,000 ON CHICAGO RE
ve quick action. Hetch, Hetch,
BINNEY & CO., 204 Dearborn-st.

RENT—HOUSES.

South Side.

NEW COLONIAL BRICK HOME,
ment which has been built
carried out as in the home of un-

mahogany, golden oak, and white
are large and each sleeping apart-
wn private bath and dressing room.
ms.
BERNRITTER, 85 Dearborn-st.

437 MICHIGAN-AV., 12 ROOMS;
ly; in perfect repair; beautiful
transportation are excellent; indi-
and elevated; long, favorable lease
ty. GREGORY, Owner, 1443
ank Bldg. Cent. 5235.

THE FOLLOWING HOUSES—
rence-av.; 9 rooms, modern, stone
$45.
-av.; 10 room modern brick house;

UNG & CO., R. 49, 107 Dearborn-st.

HOUSE, 4232 ST. LAWRENCE-AV.
ern house; hot water heat; $25 per
GORDON STRONG & CO.
The Republic, 209 State-st.

BEAUTIFUL RESIDENCE ON
., between 26th and 29th-sts. 14
bathrooms; fireplaces, hot water heat;
ppointments; a most attractive home.
Address T 53, Tribune office.

N KENWOOD, MODERN HOUSES
hoice apartments, 6 to 10 rooms; five
Illinois Central or electric; north
detached and semi-detached; $25
GREEN, 186 East 50th-st.

316 LANGLEY-AV. COMMODIOUS
ern stone front residence; hardwood
lent; soap stone trays in laundry;
y asphalted; good transportation; $45

URNISHED HOUSE—JUNE 1 TO
wood, fireplaces, near 39th-st.
leeping rooms and three baths; $500

ERSON, 135 Adams-st., Room 1004.

ANT RESPECTABLE FAMILY of
are expenses of furnished house with
Prairie Park, facing lake; rent
hanged. Address T 147, Tribune.

OMES 2225 AND 2227 MICHIGAN-
or together, 13 rooms each; party
desired. Good stables. Apply 2225

2 STORY AND CELLAR HOUSE,
5 Forest-av.; bath, good furnace,
floor. $37.50.
M. BAKER, 302, 167 Dearborn-st.

URNISHED 10 ROOM HOUSE AT
horne-av., from May 1 to Sept. 1.
ion mod. grates. Dr. S. A. Sherman.

6 GROVELAND PARK BROWN
ence, 12 rooms, thoroughly modern
IN B. MALLERS, 226 La Salle-st.

DWELLING, 2014 MICHIGAN-AV.,
e family only. SEYMOUR MORRIS

TEN ROOM RESIDENCE, 50 FT
fully located; $70.00. OWNER, 4340
v.

KENWOOD—4746 LAKE-AV.—OLD
room house in Lake Park; overlooking
Central; electric, 1 block; $50.

HOUSE, 2327 MICHIGAN-AV.; 2
bathroom; partly furnished if desired.
$150 a month.
406 BERKELEY-AV. MODERN 10
ace; hardwood finish; $50.
LIVER SOLLITT, 140 Dearborn-st.

OR 1 YEAR, FURNISHED HOUSE,
ear express trains, in Chicago pub-
Address S 369, Tribune.

-ROOM FURNISHED HOUSE, $175
om May 1st; no children.

2310 RHODES-AV., MODERN 8
ar; new plumbing; hardwood floors;
dition; $35. Morris, 703, 188 Madison.

8 ROOM HOUSE; 3 BATHROOMS;
-av.

DOWN 4 ROOM COTTAGE; GOOD
on. 7052 Coles-av., Windsor Park.

DERN 9 ROOM HOUSE, $35. 868

OR FOR SALE—3601 PRAIRIE-AV.
front; h. w. floors; rent $50. Call 868

A MODERN FUR. HOUSE BY THE
year; Grand-blvd. S 190, Tribune.

HOUSE, 10 ROOMS, SEMI-DETACH-
m. 6129 Drexel-blvd.

10 ROOM SINGLE FRONT HOUSE
rner, 3732 Forest-av.

West Side.

FROM MAY 1ST,
ornes-st., one of the finest residences
Side, facing Garfield Park, contain-
bath, steam heat plant; stone
convenience. Apply to owner at 1000
BAIRD & WARNER, 90 La Salle-st.

PRETTY NEW BRICK HOUSE, 9
ms; oak furnace; Oak Park L. 9
$100 down, $35 monthly, and own it!
Address T 574, Tribune office.

228 PARK-AV., 11 ROOM HOUSE,
ood repair, good transportation; ample
at. Apply 232 Park-av.

TO RENT—FLATS.

North Side.

TO RENT—
BRICK AND STONE HOUSES,
204 TO 530 EDDY-ST.
STREET WITH BOULEVARD IMPROVEMENTS,
BEAUTIFUL LAWN AND SHADE TREES;
NEAR TO SCHOOLS AND CHURCHES;
$2.50 TO $3 PER MONTH; CHOICE LOCATION;
large, light rooms.
spacious pantries and closets.
Broad verandas.
Golden oak finish and polished hardwood floors
throughout; especially designed staircases, side-
board, mantel, console, hall trees, and medicine
cabinet. Latest improved sanitary plumbing; furnace
HOT WATER HEAT; 12 min. to city on C. & N.
W. Ry., with 20 trains daily; 6 cents fare; 5
cents on Lincoln-av. electric cars.
CHARLES STINES, 531 Eddy-st.

TO RENT—FIRST CLASS RESIDENCES AT
rental; in McCormick seminary
on Belden and Fullerton-avs. and Chalm-
Fullerton-av. station, Northwestern
and Lincoln-av. electric cars. Agent at
office to show houses after 2 p. m. Tele-
North 1068.
OGDEN, SHELDON & CO.,
Telephone Main 1015. 34 Clark-st.

TO RENT—CHOICE HOUSES IN BEST RESI-
district; near Astor, Cedar, Division, Elm, and
streets; Lake Shore drive, Lincoln Park
and Ritchie-pl.; at reduced rentals.
Estate of Potter Palmer,
1300, 164 Dearborn-st.

TO RENT—
Dearborn-av., next to corner Goethe-st., 10
brick residence, 5 baths, $65 per month.
Goethe-st., between State and Dearborn-
Goethe-st., 9 rooms, 3 baths, $60 per month.
F. WILLIAMS, 620, 97 Clark-st.

FOR SALE—MY 11 ROOM STONE RESIDENCE,
Dearborn-av.; steam heat, hardwood floors, 2
baths, large brick barn; cost over $30,000;
$14,000.
HARRY F. WILLIAMS, 620 Reaper Blk.

TO RENT—125 HURON-ST., 11 ROOMS, 2 BATH-
brick house throughout; will be put in first
shape; $60 per month.
Estate of Potter Palmer,
1300, 164 Dearborn-st.

TO RENT—TO DOCTOR, NINE-ROOM, MOD-
house; N. Clark-st. and Bryn Mawr-av., next
new drug store, near new German catholic St.
Gregory's church. MILLER, 207 Cornell-st.

TO RENT—358 DEARBORN-AV., 12 ROOM
two story stone front house, with stable, in first
class order; owner's home; $100 per mo.
MRS. H. W. CASE, 29, 107 Dearborn-st.

TO RENT—THE BEAUTIFULLY FURNISHED
residence, 2204 Ritchie-pl., for rent without
furniture if preferred. Address J. H. SWART,
care Palmer House.

TO RENT—6 CEDAR-ST.—HANDSOME, AT-
modern home; facing on the lake; steam,
R. BARKER, 1300, 164 Dearborn-st. Tel. 1848 C.

TO RENT—8 ROOM HOUSE; FURNACE HEAT;
Carmen-av.

Suburban.

TO RENT—EVANSTON—
New 9 room brick house, located on a newly paved
street, bordered on either side with large elms; con-
venient to electric cars and depot; within two
blocks of Main-st. station; house is finished and
fitted throughout in hardwoods; has consoles; side-
board, mantel, console, hall trees, and medicine
cases; hot water heat and two complete baths.
Inst $40.
818 Main-st., Evanston.

TO RENT—IN LAKE FOREST, DURING SUM-
year season, a fine modern residence, well fur-
nished in excellent taste; 18 rooms, 5 baths; laun-
dry; stable; garage; 3 acres of lawn; high and
dry; $250 and taxes.
Address T 53, Tribune office.

Miscellaneous.

TO RENT—8 ROOM FURNISHED HOUSE FOR
summer. Address O 271, Tribune office.

WANTED—HOUSES.

WANTED—TO RENT—CUSTOMERS WAITING
for bargains in Ravenswood and vicinity.
WM. J. N. LLOYD, 1242 Ravenswood Park.

WANTED—TO RENT—GOOD 8 OR 9 ROOM
house, South Side. Address P 403, Tribune office.

TO RENT—FLATS.

South Side.

TO RENT—STEAM HEATED APARTMENTS.
FROM MAY 1.
3d apartment, 8 rooms; $70.
Dearborn-av., 3d apartment, corner, 8
Prairie-av., 2d apartment, 8 rooms; $60.
Washington-av., 3d apartment, 6 r.; $47.50.
Michigan-av., 2d apartment, east, 6 rooms; $45.
Dearborn-av., 2d apartment, 6 rooms; $40.
Calumet-av., 1st apartment, 8 rooms; $37.50.
Drexel-av., 2d apartment, 6 rooms; $27.50.
Lake-av., 1st apartment, 6 rooms; new.
rooms will show above.
BAIRD & WARNER, 90 La Salle-st.

TO RENT—IN KENWOOD—NEW BUILDING.
4805-11 LAKE-AV.
7 and 8 room apartments; private garden and
sun view; most attractive and substantial in
every detail; 2 baths in 7 room apartments; 3
baths in 8 room apartments; hardwood floors;
finest electric fixtures; variety of wood fin-
ishes; all modern appointments; outside light to
every room; artistic decorations; janitor service;
for first class accommodations, with material se-
lection from original prices, in order to secure re-
duction, apply before May 1st. Agent on prem-
ises. Tel. Main 232.

TO RENT—54TH-ST. AND SOUTH PARK-AV.,
east front, in choice location, facing Washing-
ton park, elegant 7 room apartment, 2 bath-
rooms; large, light rooms; finest finish throughout;
convenient to elevated r. r. and Indiana-av. cars;
hardwood garage; $30 to $100.
57, GERALD, 57TH-ST. AND ELLIS-AV.,
overlooking Lake Michigan; absolutely fireproof;
janitor service; 4 rooms, $32.50; 5 rooms, $40; im-
mediate possession; 6 rooms, $45, possession May 1.
JAMES BOLTON & CO., 171 La Salle-st.

TO RENT—5814 TO 20 INDIANA-AV., TWO
blocks to "L" sta. at 58th-st., 6 rooms; three
blocks to Jackson park; 6 rooms, $30; 7 rooms,
elegantly finished; latest decorations; best of serv-
ice; large porches and yard; possession at once;
key at 5820 Indiana-av. before renting elsewhere.
ARD & TRAINER, AGENTS. SEE janitor at

TO RENT—FLATS—STEAM HEATED.
Corner 39th-st. and Prairie-av.
4 and 5 room flats; $23 and $26.
Illinois Trust and Savings Bank.
La Salle and Jackson-sts.

TO RENT—SOUTH SIDE—SUNNY ROOM FLAT,
LARGE LIGHT ROOMS; 2 BATHS; EVERY-
THING UP TO DATE AND MODERN; RENT,
A BARGAIN. 4611 MICHIGAN-AV., 3D
FLAT.

TO RENT—WE HAVE LARGE LIST OF FLATS,
houses and stores along the Alley L.
F. P. McCARTHY & CO., State and 39th-sts.
and Prairie-av. Phone, Douglas 95; Oak. 538.
Offices Open Evenings.

TO RENT—4740-2 MADISON-AV., 5 ROOM COR-
ner flat, 3d flr., $42.50 per mo.; also 6 and 7 room
flats, $42.50 to $52.50 per mo.; all large outside
rooms; elevator; light included in rent. OTTO T.
LANGBEIN, 12 Sherman-st.

TO RENT—A DESIRABLE CORNER FLAT; 6
rooms and bath; steam heat; low rent; will put
in good order. 405 E. 43d-st. Apply to GORDON
STRONG & CO., 209 State-st. Harrison 565.

TO RENT—4652 AND 4654 WOODLAWN-AV. 2D,
3d and 4th floor apartments of 5 and 6 rooms;
these are modern in every detail; key at
agent on premises. Rents $40.00 and $45.00.

TO RENT — 6547 NORMAL-AV., HARDWOOD
floors and trimmings; steam heat; fine light; 5
and 6 rooms; $32.50 and $35.
E. W. ZANDER & CO., 114 Dearborn-st.

TO RENT—2 AND 3 ROOM APARTMENTS WITH
bath; maid service; excellent cafe in building.
271 Oakwood-blvd.

TO RENT—COR. VINCENNES AND 46TH-PL.,
seven large rooms, butler's pantry, elegant, mod-
ern; $42.50, $47.50.

TO RENT—FLATS, $10 AND UP; HOUSES, $25
to $200. Also bargains for sale. Call on E. E.
BALDWIN & CO., 35th and Halsted-sts.

TO RENT—CHOICE 6 ROOM FLAT; NEWLY
decorated; immediate possession and rent free to
May 1; $33. 1154 57th-st., near Indiana-av.

TO RENT—NEWLY FURNISHED APART-
ment, 6 rooms, Kenwood, near 50th-st. Cent.;
$50 monthly. Address O 297, Tribune office.

TO RENT—MICH.-AV., 48TH-ST., 4, 5, 6, 7, AND
9 r. apartments; rents $35 to $90; new, first class,
modern bldg., just completed; janitor on premises.

TO RENT—FLATS IN "THE FOLLANSBEE," N.
W. cor. 22d and Wabash-av.; 15 minutes from
business district. Agent 174 23d-st. Phone S. 1172.

TO RENT—623 E. 53D-ST., FOR SUMMER,
beautifully furnished 5 room 2d flat near Wash-
ington Park and Cottage Grove-av.; piano.

TO RENT—2D AND 3D FLATS, 1447 CALUMET-
av.; all hardwood; good light; large yard. Call
first flat.

TO RENT—7 ROOM SECOND AND THIRD
flats, $32.50; first flats, $30; modern, heat, hot
water. 5751-5757 Drexel-av.

TO RENT—CHEAP—4 AND 5 R. APARTMENTS
in The Newport Bldg.; modern, first class; steam,
etc. See janitor. 1616 Indiana-av.

TO RENT—6 ROOM FLATS; STEAM; 2914-2950
Lake Park-av. See janitor.

TO RENT—4216 ELLIS-AV., CHOICE 8 ROOM
apartment; private entrance; yard and basement.

TO RENT—6 ROOM MODERN CORNER FLAT,
$28. 3446 S. Park-av.

TO RENT—$27.50; 1ST FLAT, 6 LARGE LIGHT
rooms, steam, view Grand blvd. 3519 Vernon-av.

TO RENT—MODERN 8 ROOM FLAT, WITH
bath; 5223 Madison-av., 2d flat north.

TO RENT—2829 CALUMET-AV., TWO ROOM
flats; steam heat; hot water; range; adults; $12.

TO RENT—8 ROOM, STRICTLY MODERN
flats; reasonable rents. 3549 Grand-blvd.

TO RENT—5 AND 7 ROOMS, $22, $25, $27, AND
$35; steam, hot water, elevator, etc. 3105 Calumet.

TO RENT—3731 LANGLEY-AV., FINE 4 ROOM
flats, $17 up; light; airy; steam, etc. Janitor.

TO RENT—3801 LAKE-AV., BEAUTIFUL MOD.,
fireproof bldg., 4 and 7 room apartments; $30 up.

TO RENT—7 ROOM SECOND AND THIRD
flats, modern; $32.50. 5751-5757 Drexel-av.

TO RENT—FINE FOUR ROOM FLATS, $30 AND
$32. 4246 Calumet-av.

TO RENT—FLATS.

South Side.

H. G. HOWARD & CO.

101 Washington-st., Reaper Block.
705 47th-st. east of L sta. Open Sun. and eve.
Cor. 58th and Prairie-av. Open Sun. and eve.
NEW APARTMENTS.
6 AND 7 ROOMS, 4905-7 Michigan-av.; new; re-
cention halls, two baths, maids' rooms; superb
apartments, elaborately designed; special rates.
LARGE ROOMS, with extra large reception
hall, 667 48th-st., just east of Grand-blvd.; 3d flat,
new, colonial; private porches, two baths.
7 ROOMS, 4414 Michigan-av., new, elegant, every
appointment.
6 ROOMS, 5714 to 20 Indiana-av., elegant new
apartments; large, light dining rooms, overlooking
Michigan-blvd.; everything the very finest. Agent
there. Rates very reasonable.
6 ROOMS, 8560 Cornell-av., 2d and 3d corner,
overlooking lake, very convenient to L; express
trains, all large, light rooms, high; $47.50 and $50.
7 ROOMS, 6238 Indiana-av., first flat; $32.50.
6 ROOMS, 7029-31 Prairie-av., hardwood floors,
sideboards, excellent light, etc.; $27.50 and $30.
6 ROOMS, 4528 Prairie-av., third flat; hardwood
floors, sideboard, etc.; $45.
7 ROOMS, 501 46th-st., east of Grand-blvd., first
flat; one of the few hardwood floors, sideboard.
6 ROOMS, 4727-33 Prairie-av., will be finished
hardwood floors, sideboards, etc.; $40 and $42.50.
7 AND 8 ROOMS, 4559 Vincennes-av., corner
46th-st.; new, large, light rooms; hot water heat; $50.
6 ROOMS, 4537 Indiana-av., 1st flat, new, fine,
front; 2d flat, 6 rooms, bath; $30.
6 ROOMS, 5943-5 Michigan-blvd., will be finished
May 1st; thoroughly high grade; fine light.
7 AND 8 ROOMS, 4039 Michigan-blvd., 1st and
2d flat, high grade, two baths; $40 and $50.
6 ROOMS, 4340-4350 Calumet-av., hardwood
floors, sideboards, and every convenience; $40.
7 ROOMS, 4457 Prairie-av., hardwood floors, side-
board, etc.; $40.
7 ROOMS, 4047 Prairie-av., first flat, hardwood
floors, sideboard, etc.; fine light; $40.
8 ROOMS, 4821 Vincennes-av., second flat, $45.
6 ROOMS, 5600 Michigan-av., first flat, hard-
wood floors, sideboard, tile baths, etc.; $30 to
$37. See janitor. 5600 Cornell-av.
7 ROOMS, 4641 Indiana-av., 2d flat, new, fine,
large, thoroughly modern; 2 baths; $50.
6 ROOMS, 5226 Michigan-blvd., 3d flat, high-
grade, thoroughly modern; 2 baths; $50.
6 ROOMS, 4643 Prairie-av., 3d flat, high grade.
6 ROOMS, 4346 Prairie-av., 3d flat, new and
very high grade; fine light.
4 AND 5 ROOMS, 450-4 45th-st., near Forrest-
ville; new; hardwood floors; $30 and $35.
6 ROOMS, Wabash-av., n. w. cor. 21st; walking
distance of city; newly decorated; $25.
7 ROOMS, 569 45th-st., east of Grand, 1st flat; all
outside rooms; every convenience; $32.50.
7 ROOMS, n. w. cor. 56th and Indiana-av.,
h. w. floors, sideboard; $37.50.
6 ROOMS, 4620 Indiana-av., 1st flat; hard-
wood floors, sideboards, etc.; $42.50.
7 ROOMS, 4747 Prairie-av., third flat; very fine;
hardwood floors, etc.; $42.50.
8 ROOMS, 2718 Wabash-av., 1st flat, $37.50.
8 ROOMS, 4818 St. Lawrence-av., 1st flat; $23.
CALL TODAY FOR OUR PRINTED LIST.

TO RENT—
NEW BEAUTIFUL THREE FLAT BUILDING,
ON 4320 DREXEL-BLVD.

THE ALLECRETTI

Is a home in architecture and appearance.
Eight large rooms in each flat, two tiled bath-
rooms, and twelve large closets; flat receive light
and air from outside. Flats finished in genuine
woods, all canvassed throughout, decorated with
plush and silk stamped paper; rooms paneled
nine feet high, with tapestry above and beam
ceiling. Sunshine everywhere.
The most exclusive, refined and healthy apart-
ments in the city. I own the land on the south
which protects this building.
Building will be ready for occupancy May 1st.
Only first and third flat for rent.
Apply to owner, G. ALLEGRETTI,
32 River-st.

TO RENT—
The Drexel Mansions

Northwest cor. Drexel-blvd. and 45th-st.
Most exquisite apartments of 7, 8, 9, 10, and 11
rooms. Now open for inspection. Ready for
occupancy May 1st. Rents $55 to $125. Public
storage free. Rentals $65, $75, $100, $125, $150,
$166.66, and $250 per month.
Apply at said premises or JOHN WORTH-
INGTON, R. E. Loan Dept. Chicago Savings Bank,
s. w. cor. State and Madison-sts.

TO RENT—FLATS—HOT WATER HEAT.
house phone, janitor service.
2d story, 3813 Wabash, 6 rooms..... $40.00
1st story, 3819 Wabash, 4 rooms..... 30.00
1st story, 3631 Wabash, 4 rooms..... 30.00
3d story, 3623 Wabash, 6 rooms..... 42.50
2d story, 406 36th-pl., 7 rooms..... 55.00
1st story, 2618 Michigan-av..... 65.00
STEAM HEATED FLATS.
4th story, 227 29th-st., 5 rooms..... 20.00
4th story, 706 22d-st., 5 rooms..... 20.50
1st story, 716 42d-st., 5 rooms..... 27.50
Call on janitor on the premises.
THE UNIVERSITY OF CHICAGO,
1210, 135 Adams-st.

TO RENT—NEW KENWOOD APARTMENTS—
12 SWELL 5 AND 6 ROOM APARTMENTS,
NOW BEING COMPLETED, 4644-48 LAKE-AV.,
ST. S. W. COR. KIMBARK-AV., SURROUND-
ED BY HANDSOME RESIDENCES; ONLY
BEST LOCATION IN KENWOOD; ELEGANT FIN-
ISH IN PARLORS AND MAIN STAIR HALLS,
DINING ROOMS GOLDEN OAK; PLATE
RAILS, TAPESTRY WALLS, LARGE AND
ELABORATE SIDEBOARDS; ALL BEDROOMS
WHITE ENAMEL; ALL ROOMS LARGE AND
LIGHT; ONE BLOCK EAST INDIANA-AV. ELEC-
TRIC RENTAL; MODERATE RENTALS.
NEWBURY, 204 Dearborn-st.

TO RENT—4740-2 MADISON-AV., 5 ROOM COR-
ner flat, 3d flr., $42.50 per mo.; also 6 and 7 room
flats, $42.50 to $52.50 per mo.; all large outside
rooms; elevator; light included in rent. OTTO T.
LANGBEIN, 12 Sherman-st.

TO RENT—A DESIRABLE CORNER FLAT; 6
rooms and bath; steam heat; low rent; will put
in good order. 405 E. 43d-st. Apply to GORDON
STRONG & CO., 209 State-st. Harrison 565.

TO RENT—4652 AND 4654 WOODLAWN-AV. 2D,
3d and 4th floor apartments of 5 and 6 rooms;
these are modern in every detail; key at
agent on premises. Rents $40.00 and $45.00.

TO RENT — 6547 NORMAL-AV., HARDWOOD
floors and trimmings; steam heat; fine light; 5
and 6 rooms; $32.50 and $35.
E. W. ZANDER & CO., 114 Dearborn-st.

TO RENT—2 AND 3 ROOM APARTMENTS WITH
bath; maid service; excellent cafe in building.
271 Oakwood-blvd.

TO RENT—COR. VINCENNES AND 46TH-PL.,
seven large rooms, butler's pantry, elegant, mod-
ern; $42.50, $47.50.

TO RENT—FLATS, $10 AND UP; HOUSES, $25
to $200. Also bargains for sale. Call on E. E.
BALDWIN & CO., 35th and Halsted-sts.

TO RENT—CHOICE 6 ROOM FLAT; NEWLY
decorated; immediate possession and rent free to
May 1; $33. 1154 57th-st., near Indiana-av.

TO RENT—NEWLY FURNISHED APART-
ment, 6 rooms, Kenwood, near 50th-st. Cent.;
$50 monthly. Address O 297, Tribune office.

TO RENT—MICH.-AV., 48TH-ST., 4, 5, 6, 7, AND
9 r. apartments; rents $35 to $90; new, first class,
modern bldg., just completed; janitor on premises.

TO RENT—FLATS IN "THE FOLLANSBEE," N.
W. cor. 22d and Wabash-av.; 15 minutes from
business district. Agent 174 23d-st. Phone S. 1172.

TO RENT—623 E. 53D-ST., FOR SUMMER,
beautifully furnished 5 room 2d flat near Wash-
ington Park and Cottage Grove-av.; piano.

TO RENT—2D AND 3D FLATS, 1447 CALUMET-
av.; all hardwood; good light; large yard. Call
first flat.

TO RENT—7 ROOM SECOND AND THIRD
flats, $32.50; first flats, $30; modern, heat, hot
water. 5751-5757 Drexel-av.

TO RENT—CHEAP—4 AND 5 R. APARTMENTS
in The Newport Bldg.; modern, first class; steam,
etc. See janitor. 1616 Indiana-av.

TO RENT—6 ROOM FLATS; STEAM; 2914-2950
Lake Park-av. See janitor.

TO RENT—4216 ELLIS-AV., CHOICE 8 ROOM
apartment; private entrance; yard and basement.

TO RENT—6 ROOM MODERN CORNER FLAT,
$28. 3446 S. Park-av.

TO RENT—$27.50; 1ST FLAT, 6 LARGE LIGHT
rooms, steam, view Grand blvd. 3519 Vernon-av.

TO RENT—MODERN 8 ROOM FLAT, WITH
bath; 5223 Madison-av., 2d flat north.

TO RENT—2829 CALUMET-AV., TWO ROOM
flats; steam heat; hot water; range; adults; $12.

TO RENT—8 ROOM, STRICTLY MODERN
flats; reasonable rents. 3549 Grand-blvd.

TO RENT—5 AND 7 ROOMS, $22, $25, $27, AND
$35; steam, hot water, elevator, etc. 3105 Calumet.

TO RENT—3731 LANGLEY-AV., FINE 4 ROOM
flats, $17 up; light; airy; steam, etc. Janitor.

TO RENT—3801 LAKE-AV., BEAUTIFUL MOD.,
fireproof bldg., 4 and 7 room apartments; $30 up.

TO RENT—7 ROOM SECOND AND THIRD
flats, modern; $32.50. 5751-5757 Drexel-av.

TO RENT—FINE FOUR ROOM FLATS, $30 AND
$32. 4246 Calumet-av.

TO RENT—FLATS.

South Side.

NEW FLATS.
The Kind You Want,
AND
at the Price You Want to Pay

5421-23 Drexel-av., single 2 story flat buildings,
steam heat, etc.; very high class; 8 rooms each;
low rental.
4246-48 Vincennes-av., elegant 8 room flats with
connecting bedrooms; very desirable, large, light
rooms; low rental.
4313 Grand-blvd., large 9 room flat, 26 ft. wide;
can't be beat; low rental to desirable party.
4006 Grand-blvd., 7-8 room flats, very modern
conveniences; low rental.
4014-16 Grand-blvd.
9 room flats, large, light rooms; very high class;
ready to move into at once; low rentals.
5044-42 Calumet-av., 6 room flats, light, large
rooms; low rental; very high class.
and
DRAPER & KRAMER,
125 Dearborn-st.
Branch offices: 47th-st. and Calumet-av., 55th-st. and Indiana-av.
47th-st. office open evenings and Sundays.
Call for new list, 4 to 9 rooms, at the price you want to pay.

NEW BUILDINGS—
IN KENWOOD
TO BE COMPLETED APRIL 1.

4644 LAKE-AV., 10 rooms and 3 bathrooms, and
strictly fireproof construction; one of the most cost-
ly and beautifully designed buildings in
the city; spacious rooms; finished in solid mahog-
any, birdseye maple, sycamore, etc.; handsome
dining rooms, paneled in English oak, with floor
beam ceilings. Each apartment has a large cut
stone porch, overlooking the lake. Rents, $165
to $185.

4944-4946 EAST 47TH-ST., between Greenwood
and Woodlawn-avs., 6 and 7 room apartments;
costly and beautiful interior; finished in the new
style of decorations; larger apartments have two
bathrooms; $65 to $75.

4944-4946 EAST 47TH-ST., between Greenwood
and Woodlawn-avs., elegant 8 room apartments;
spacious interior arrangements; finished in beau-
tiful woods, artistically decorated; $75 to $85.

5227-5229 MADISON-AV., 6, 7, and 8 rooms;
very attractive and convenient arrangement;
dining rooms finished in English oak, with drop
beam ceilings, etc. Will be richly decorated; $60
to $85.

W. K. YOUNG & BRO.,
204 DEARBORN-ST.

TO RENT—IDEAL LOCATION, FACING PARK;
modern, handsome 5 room flat, near elevated
and boulevard. $26.50 up. See janitor, 5050 For-
restville-av. D. W. STORRS, 1028, 119 Monroe-st.

West Side.

TO RENT—S. W. COR. ASHLAND-AV. AND
Walnut-st.; near Lake-st. "L" and Union Park,
6 room flats; steam heat, hot water, and janitor
service; rent $24 to $26. See janitor, or
THEODOR W. BUHMANN, 1281 N. Clark-st.

TO RENT—VERY DESIRABLE 4 ROOM FLAT IN
McKeever Bldg., s. e. cor. Lake-st. and Kedzie-
av.; steam heat; moderate rental. Apply to GOR-
DON STRONG & CO., 209 State-st. Harrison 565.

TO RENT—TO RESPONSIBLE COUPLE (NO
children) flat of 3 rooms, bath, heated flat on
Jackson-blvd. and 44th-av.; outside rooms; for
particulars address M. DOVALE, 221 6th-av., 4th fl.

TO RENT—7 ROOM APARTMENT, HARD-
wood floors and finish; steam heat, hot water;
janitor service. 380-401 W. Jackson-blvd. Apply
janitor at bldg.

TO RENT—645 S. ALBANY-AV., ELEGANT DE-
tached 6 room flats, fronting park and boulevard;
steam heat; $28 and $30. Owner 1st flat.

TO RENT—2D FLAT, 7 ROOMS, STEAM HEAT
and hot water; modern; light on all sides. 1406
Franklin-blvd., Kedzie-av. entrance.

TO RENT—FLATS WITH STEAM HEAT AND
hot water; 5, 6, 8, and 9 rooms; $30, $35, and $40.
Apply at janitor's residence, rear of 353 Washing-
ton-blvd.

TO RENT—FLATS, HOUSES, COTTAGES. SEE
our printed list. largest on West Side.
J. A. WENDELL & CO. 282-283 Ogden-av.

TO RENT—ELEGANT 5-6 R. APARTMENTS,
steam heat; janitor service. Corner Douglas-
blvd. and Sawyer-av. Tel. Canal 1083.

TO RENT—THIRD FLAT, SEVEN ROOMS; ALL
light; steam heat, hot water, brown stone front
building. 538 Jackson-blvd.

TO RENT—$15; LIGHT 4 ROOMS, BATH,
flats; halls lighted, carpeted, cleaned. 279 Ogden-
av.

TO RENT—192 WINCHESTER-AV., CHOICE 6
room lower flat; large yard; $20; furnished, $22.
708 Addams-st., modern corner cottage, $30.

TO RENT—FLAT, 8 RMS., MOD., BATH, GAS;
3 blks. from Met.; light 3 sides; $18. 2126 Jackson.

TO RENT—4 AND 5 ROOM FLATS. 14 AND 26
Stanley-ter., near Jackson-blvd. Janitor.

TO RENT—5 ROOMS; BATH. 2305 S. 44TH-
av., near Ogden-av.

TO RENT—MODERN, 8 ROOMS, CONSOLE,
hardwood floors, furnace, laundry. 289 Oakley.

TO RENT—235 WARREN-AV., MODERN, LIGHT
flats, 6-7 rooms; south front; best transp.; ready.

North Side.

TO RENT—NEW, WELL BUILT, LARGE AND
light 5 room apts., Kenmore and Balmoral-avs.;
1 block to N. W. L. extension; 5 blocks to Lin-
coln; best residence location; fine view of lake
and Sheridan drive.
Also elegant new 4 and 5 room apts., Welling-
ton and Evanston-avs., 3 blocks to L station; and
7 and 8 rooms, fine, large, light apts., Melrose
and Evanston-av., 3 blocks to Belmont express
station, 5 to Lake Shore drive.
HARNSTROM & CO., 125 La Salle. Phone M. 1574.

TO RENT — STEAM HEATED APARTMENTS,
332 La Salle-av., corner Oak-st., 6 room corner
apartments, $40, $45.
259 La Salle-av., 7 room corner apartment, $40.
481 Belden-av., 4th apartment, 7 rooms, $35.
493 Belden-av., 3d apartment, 7 rooms, $35.
STOVE HEATED FLATS.
146 Center-st., 2d flat, 5 rooms and bath, $18.
232 Chestnut-st., 3d flat, 5 rooms, $18.
BAIRD & WARNER, 90 La Salle-st.

TO RENT—IN THE NEW, ATTRACTIVE GIL-
lespie Building, Evanston and Wilson-avs., di-
rectly opposite terminal station N. W. El. Ry.;
best transportation in city; 18 minutes to business
center; excellent 4 and 4 room flats, well lighted;
steam, janitor and hardwood floors; possession
Sept. 25, 1916 Evanston-av., or Gordon Strong &
Co., The Republic, 209 State-st. Harrison 565

TO RENT— TO RENT—
15 TO 25 ELAINE-PL.
Block west of Evanston-av., north of Roscoe.
4, 6, and 8 room modern flats, with beautiful
surroundings and plenty of light; only 4 minutes'
walk from "L" station; rent $18.
PENNY SAVINGS BANK, 95 Washington-st.

TO RENT—SPECIALLY CHOICE SEVEN ROOM
apartment, 1462 Wellington-av., near Northwest-
ern "L" station; outside exposure; rent $40.
$40. Also 9 Florence-av., nr. Wrightwood, 6 rooms,
$32.50. Also 1510 Belmont, 5 rooms, $24. All with
heat, h. water. Broomell Brothers, 95 Clark. M. 3028.

TO RENT—VERY DESIRABLE EIGHT ROOM
apartment in The Walton, Clark and Locust-sts.
OGDEN, SHELDON & CO.,
34 Clark-st.

TO RENT—THE HOUGHTON, 586 DEARBORN-
av., handsome modern first floor apart

STICKNEY COAL YARD SOLD

ANOTHER ONE OF THEM BOUGHT BY SUSQUEHANNA COMPANY.

Property Located in Halsted Street, Near Fifty-ninth, and the Price Is $105,162 — Flats in Forty-fifth Street Transferred — Premises at 117-123 Market Taken by Alfred H. Grace for $150,000—Loan on West North Avenue Property.

A conveyance by the Joseph Stickney estate of New York to the Susquehanna Coal company of the coal yard in Halsted street, 175 feet north of Fifty-ninth, 100x265 feet, for $105,162 was filed for record yesterday. This is one of five yards in different parts of the city formerly belonging to the Boyd-Stickney Coal company, which have been taken over by the Susquehanna company. The conveyance of another of these properties, embracing 384½x178 feet, on the north branch of the river and Elston avenue, for $90,000 was recorded two weeks ago.

Lease in Halsted Street.

Mrs. Grace M. McNaughton and husband of Grand Rapids, Mich., have leased for a term of ninety-nine years to Peter Pritikin of Chicago the ground at 524-528 South Halsted street, 75x102 feet, at an annual rent of $1,628 for the first year, $1,800 for the succeeding twenty-four years, and $2,000 for the remaining seventy-four years. The lessee is to erect a building to cost not less than $10,000.

Ramsay Hunter has sold to Isaac K. Lieberman the flat property in Forty-fifth street, 210 feet west of Vincennes avenue, with 55x125 feet of ground, for $28,000, including an incumbrance of $15,000. Mr. Hunter also sold to Sarah A. Lieberman the flat property adjoining the former on the west, 56½x125 feet, for $30,000, with incumbrance of $16,000.

Rudolph S. Blome has bought from Frederick J. Lange the property in Deming place, forty feet east of Orchard street, 50x192 feet, south front, with flat improvements for $25,000.

Southern Pine Lands Sold.

The Cotton Belt Lumber company of Chicago concluded the purchase of the entire holdings of the Tombigbee Lumber company in Alabama, consisting of 102,000 acres of yellow pine land in Washington and Mobile counties. The milling plant has a present capacity of 75,000 feet a day. The value of the property is placed at about $1,000,000. Title was taken by A. S. Terrill, secretary and treasurer of the company, who expects to erect another mill with a capacity of 100,000 feet a day, new planing mills, dry kiln, etc.

Sale in Market Street.

The sale of the premises, 117-123 Market street, with six story building, by Isabella Loring to Alfred H. Grace, for $150,000, has been concluded. Of this amount $30,000 was paid in cash and the remainder was secured by a trust deed to Edwin J. Bowes Jr., ten years, at 4½ per cent. The sale was negotiated by the Bowes Investment company.

Paul O. Stensland is trustee in a loan of $31,000, five years, at 5 per cent, to William Ohlkaiser on the property at 353-367 West North avenue, 174x80 feet, with store and flat improvements.

Real Estate Transfers.

LAKE VIEW.

Bosworth-av., 187½ s of Addison-st., w f, 37½x125½, April 4 [G. H. Steideman to Amanda Glass] ..... $ 1,300
Kenmore-av., 381 n of Buena, w f, 50x160, Feb. 23 [Theo. R. Christian to Fredk. D. Hall] 5,000
Kenmore-av., 361 n of Buena, w f, 50x150, and o. p., incumb. $15,500, March 30 [Fredk. D. Hall to Otis Goddard] 1
Kenmore-av., 461 n of Buena, w f, 50x150, incumb. $16,000, March 30 [Wm. H. Harry to same] 1
Robey-st., 97 s of Aubert-av., e f, 25x125, incumb. $2,200, March 31 [Harry Arney to Christina Fritze] 4,600
Wilson-av., 153 e of Ashland, s f, 32x127, incumb. $6,500, March 31 [Paul A. Boynton to Harry Arney] 14,000
Winthrop-av., 133 n of Bryn Mawr, w f, 67x155, incumb. $17,000, April 6 [Frederick D. Hall to Otis Goddard] 1

JEFFERSON.

47th-st., N., 375 n of Wabansia-av., e f, 25x116, incumb. $1,000, April 7 [C. E. Olson to Anders E. Anderson] 1,500
Montello-av., n e cor Humboldt, w f, 150x125, and o. p., March 20 [C. J. Boyd to Matilda Johnson] 3,000
Sturtevant-av., 40 n of Roscoe-st., w f, 37½x125, incumb. $1,500, May 22, 1903 [A. Haentze to Celia Samson] 2,625
Western-av., s w cor Courtland-st., s f, 25x105, April 7 [Lawrence Carpenter to Theo. Schenk] 5,200

NORTH CHICAGO.

Homer-st., 250 e of Leavitt, n f, 24x100, Feb. 28 [H. O'Neill to Frank D. O'Neill] .. 2,100

SOUTH CHICAGO.

Clark-st., S., 455, 19¾x102, March 10 [Margt. Feulner, widow, to John Feulner] 1
Dearborn-st., 308 n of 80th, w f, 26x110, April 1 [David C. Smith, quitclaims to Sarah A. Smith] 19,000
Winchester-av., 75 s of 36th-st., e f, 26x125, March 27 [A. Zuschlag to Leo Kramp] .. 1,600

HYDE PARK.

Dauphin-av., n w cor 90th-st., e f, 25x100, incumb. $2,000, Dec. 1, 1904 [Ozilda Mallette to John Downey] 4,000
43th-pl., 208 e of Grand-blvd., n f, 25x124, March 25 [Bertha Cockburn to Robert Young] 12,000
Lake-av., 220 n of 49th-st., e f, 83 1-3x189, incumb. $6,500, April 22 [Marnia D. Parke to Julia M. Douglas] 15,000

LAKE.

Armour-av., 78 s of 57th-pl., e f, 26x100, March 9 [A. W. Ring to Irene A. Ring] .. 3,500
56th-av., 156 s of 55d-st., w f, 31x133, April 7 [A. Christianson to Lars Nelson] 1,970
49th-st., 50 e of Hermitage-av., s f, 50x125, Feb. 10 [M. Muszynski to Walenty Cholewinski] 2,000
Green-st., 75 s of 60th, w f, 25x125, March 14, 1904 [L. R. Damker to Swedish American Hospital Assn.] 2,500
La Salle-st., 32 n of 87th, w f, 50x127½, and o. p., March 16 [C. B. McDonald to Patrick M. Flannigan] 3,350

CALUMET.

104th-st., 340 e of Wentworth-av., n f, 25x133, April 5 [K. Glass to Wilhelm Gerwing] 1,200
Wentworth-av., 75 s of 113th-st., e f, 25x120, March 1 [O. Gilbert to G. A. Tarnroos] .. 1,200

WEST CHICAGO.

Brigham-st., 180 s of Paulina, s f, 24x100, April 7 [A. Winkowski to John F. T. Rueting] 2,500
Crittenden-st., s e cor Wade, n f, 72x100, Carrier-st., 80 s of Crittenden, e f, 80x78, April 3 [A. R. Vinnedge Lumber Co. to Bruno C. Ross] 13,000
Edgemont-av., 180 s of Lafin-st., s f, 30x102.9, incumb. $1,200, April 8 [M. Connelly to Harry Borovsky] 2,400
Elburn-av., 225 e of Loomis-st., n f, 25x102.9, March 27 [Dennis Murray to Catherine Murray] 1
Lincoln-st., 500 n of Courtesy, w f, 25x200, m. or l., incumb. $3,500, March 16 [M. M. Warner to Dennis J. Sullivan] 4,350
Millard-av., 265 n of 28th-st., w f, 24x124.9, March 27 [F. E. Meents to Joseph Jehavy] 1,500
Morgan-st., 84 s of Harrison, e f, 56x102, March 23 [W. J. Kirk to Pietro Marsano] .. 6,000
Rockwell-st., n e cor Congress, w f, 120x101; Rockwell-st., s e cor Van Buren, w f, 158x101; Rockwell-st., n e cor Van Buren, w f, 527x277; Halsted-st., 175 n of 59th, w f, 100x264, Jan. 10 [estate of Joseph Stickney, deceased, late of New York City, by executors, to Susquehanna Coal Co. of Philadelphia, Pa.] 105,162
Halsted-st., S., 524-526-528, 75x102 April 7 [Grace M. McNaughton and husband, Daniel of Grand Rapids, Mich., have leased to Peter Pritkin of Chicago the foregoing property for a term of 99 years from May 1, 1905, at the following rental: The first year, $1,628; the next 24 years, $1,800 yearly; the next 74 years, $2,000 yearly].

CICERO.

53d-st., S., 240 n of Washington-blvd., w f, 86x125, incumb. $2,500, Dec. 1, 1903 [F. A. Hill to William Warner] 4,500

Building Permits.

Joe Wellech, 2 story and basement brick flat, 4743 S. Hoyne-av ..... $ 1,700
Catholic bishop of Chicago, 2 story and basement brick residence, 8753-55-57 Exchange-av 14,000
H. Scheumenan, 1½ story and basement brick dwelling, 6346 May-st 3,000
Garibaldi & Cuneo, 1 story and basement brick additional story, 81-83 South Water-st 2,500
Conrad Seeley, 3 story and basement brick apartment, 4015-19 Indiana-av 30,000
John P. Wilson, 2 story and basement brick store, 1328-34 Michigan-av 30,000
Guernsey Bros., 3 story and basement brick flat, 1678 74th-st 4,500
Fred Hiena, 1½ story and basement frame cottage, 5141 Ada-st 1,600
A. Shporer, 1 and 3 story and basement brick additional story, 454 N. Clark-st .. 5,000
James Martin, 1 story and basement frame additional story, 220 Rush-st 1,000
M. Leick, 1 story and basement brick side addition, 1134 Lincoln-av 1,500
A. J. Connell, 3 story and basement brick apartment, 460-62 Winthrop-av, and 1311-13 Winona-av 40,000
Joseph Benes, 2 story and basement brick flat, 1284 S. Spaulding-av 2,000
M. Hanna, 2 story and basement brick flat, 1167 S. Clifton-av 4,000
Frank Vopoun, 2 story and basement brick flat, 1448 S. 40th-av 4,000
F. Hlaha, 2 story and basement brick flat, 2030 N. 21st-pl 4,800
Frank Karel, 2 story and basement brick flat, 1208 S. St. Louis-av 4,000
Thomas Crotty, 3 story and basement brick store and flat, 1740 W. Harrison-st .. 8,000
Albert Nelson, 1 story and basement brick addition, 967 N. Fairfield-av 3,000
George Powers, 1 story and basement brick private house, 2324-26 Center-av 2,000
A. B. Nelson, 2 story and basement brick flat, 1404 N. Francisco-st 4,000
A. B. Nelson, 2 story and basement brick flat, 1456 N. Francisco-st 4,000
W. J. Saunders, 1 story and basement brick additional story, 1122 N. 46th-ct 1,200
William Watson, 1 story and basement brick cottage, 325 Thomas-st 2,200

AVERAGE OF WHEAT CROP THE BEST IN MANY YEARS.

Loss from Winter Killing and Abandonment, Agricultural Department Report Says, Will Be Slight.

Washington, D. C., April 10.—The monthly report of the department of agriculture will show the average condition of winter wheat on April 1 to have been 91.6, against 76.5 on April 1, 1904, 97.3 at the corresponding date in 1903, and 83.1 the mean of the April averages of the last ten years.

The following table shows, for the principal winter wheat states, the averages of condition on April 1, the corresponding averages one year and two years ago, and the mean of the corresponding averages of the last ten years:

States.	Apl. 1, 1905.	Apl. 1, 1904.	Apl. 1, 1903.	Ten yr. av'g.
Kansas	92	75	97	84
Missouri	91	81	99	88
Nebraska	95	81	96	86
California	100	92	98	97
Indiana	92	80	97	77
Illinois	90	83	99	81
Ohio	89	90	97	78
Pennsylvania	92	74	100	85
Oklahoma	98	79	100	89
Texas	92	68	94	81
Michigan	94	73	99	90
United States	91.6	76.5	97.3	83.1

The average condition of winter rye April 1 was 92.1, against 82.4 April 1, 1904; 98.9 at the corresponding date in 1903; and 87.9 the mean of the April averages of the last ten years.

A tabular statement showing the condition of farm animals April 1 and the percentage of deaths from disease and exposure during the last twelve months will be published later.

The area seeded to winter wheat last fall was officially reported by the agricultural department in December as 31,155,000 acres. While these figures will be revised in the May report there has been little heard of the plowing up or abandonment of fields from winter killing and the loss in acreage is expected to be slight.

On the acreage sown and taking seventeen bushels as the par yield, a figure generally accepted in the trade, the condition figures of 91.6 suggests a winter wheat yield of 485,650,000 bushels. There have been larger areas sown to winter wheat but only three times in the last fifteen years has the condition of the plant in April been better than that given in the above report. The April condition in 1891 was 96.9; in 1901, 91.7. The condition in April, 1904, was the lowest in fifteen years, 76.5, owing to winter killing. 4,933,000 acres of the 32,000,000 acres planted being plowed up or abandoned.

AWAIT COUNTY RECORD RULING.

Realty Men Take No Action Pending Opinion from County Attorney on Copying of Books.

The special committee of the real estate board consisting of Edgar M. Snow, Robert E. Desmond, C. S. Ennis, J. Fred McGuire, and R. B. Ennis, appointed to investigate the charge that the Abstract Construction company has been securing copies of the new records of the recorder's office, waited upon Recorder Davis yesterday.

He informed the committee that the records were being copied, but that he could not state what action would be taken in the matter until he had received an opinion from the county legal department.

This was not forthcoming at yesterday's meeting of the county board, as was expected, so that no action was taken regarding the Chicago Title and Trust company, also involved with the Abstract Construction company in the use of the records and space of the recorder's office.

CORONER SAYS HE'S SATISFIED.

Confers with Steel Plant Directors and Is Reassured Regarding Irregular Death Reports.

After a conference with the directors of the Illinois Steel company, Coroner Peter Hoffman declared yesterday he was satisfied in the matter of the death reports from the company's private hospital.

"The absence of any such reports for several weeks," he said, "made me suspicious that something was being concealed. I have investigated and find that because of the closing of two of the most dangerous departments of the steel plant, fewer deaths had occurred. I do not believe any of the reports have been fasified intentionally. But in some cases it is possible that the contributory causes, such as accidents or exposure, have not been mentioned.

"I am glad that the recent agitation has come up. It will impress upon the South Chicago undertakers and police and private hospital authorities that this office will not tolerate any concealment whatsoever."

TRY TO BALK LOAN SHARKS.

School Trustees Recommend the Repeal of Present Rule and Adoption of Milder Regulation.

Loan sharks will no longer have the grip on public school teachers and employes of the board of education they have had for the last few years. A board rule has existed making it obligatory for the president to suspend any employé who failed to pay his debts.

Loan agents so abused this rule that Supt. Cooley raised the question some time ago that he was frequently being made an agent to collect debts from teachers by having to comply with the board rule.

Yesterday a special committee of the school management committee took action and recommended the repeal of the present rule, and will later formulate some milder measure regarding employés who contract debts. No measure will be substituted, it is declared, that will serve as a "club" for loan sharks over board employés and teachers.

FLESH BUILDER

The liver of the cod fish produces oil that is a wonderful flesh builder. No fat or oil can compare with it in that respect. To get the best out of it, it must be emulsified and made like cream. In Scott's Emulsion it is prepared in the best possible form to produce the best possible results. Thirty years have proven th

We'll send you a sample free.

SCOTT & BOWNE, 409 Pearl Street, New York.

The confusing and disfiguring **Lines** are the dominating feature of ordinary bifocal lenses. **Kryptok Glasses** have reading discs so skillfully **inserted** that you do not see the dividing lines at all. Call and see them, or send for Kryptok Booklet K.

74 STATE ST. Almer Coe OPTICIANS

THE LAXATIVE OF KNOWN QUALITY

There are two classes of remedies; those of known quality and which are permanently beneficial in effect, acting gently, in harmony with nature, when nature needs assistance; and another class, composed of preparations of unknown, uncertain and inferior character, acting temporarily, but injuriously, as a result of forcing the natural functions unnecessarily. One of the most exceptional of the remedies of known quality and excellence is the ever pleasant Syrup of Figs, manufactured by the California Fig Syrup Co., which represents the active principles of plants, known to act most beneficially, in a pleasant syrup, in which the wholesome Californian blue figs are used to contribute their rich, yet delicate, fruity flavor. It is the remedy of all remedies to sweeten and refresh and cleanse the system gently and naturally, and to assist one in overcoming constipation and the many ills resulting therefrom. Its active principles and quality are known to physicians generally, and the remedy has therefore met with their approval, as well as with the favor of many millions of well informed persons who know of their own personal knowledge and from actual experience that it is a most excellent laxative remedy. We do not claim that it will cure all manner of ills, but recommend it for what it really represents, a laxative remedy of known quality and excellence, containing nothing of an objectionable or injurious character.

There are two classes of purchasers; those who are informed as to the quality of what they buy and the reasons for the excellence of articles of exceptional merit, and who do not lack courage to go elsewhere when a dealer offers an imitation of any well known article; but, unfortunately, there are some people who do not know, and who allow themselves to be imposed upon. They cannot expect its beneficial effects if they do not get the genuine remedy.

To the credit of the druggists of the United States be it said that nearly all of them value their reputation for professional integrity and the good will of their customers too highly to offer imitations of the

Genuine—Syrup of Figs

manufactured by the California Fig Syrup Co., and in order to buy the genuine article and to get its beneficial effects, one has only to note, when purchasing, the full name of the Company—California Fig Syrup Co.—plainly printed on the front of every package. Price, 50c. per bottle. One size only.

KANSAS CITY HUMMER

"The Only Way"

Chicago & Alton

"Coming and Going"

Leaves Chicago 6:30 p. m. Arrives Kansas City 8:00 a. m.
Leaves Kansas City 6:15 p. m. Arrives Chicago 7:45 a. m.

Electric Lighted Steam Heated

Reclining chair cars with luxurious seats which fit the back. equipped with a library. Pullman compartment sleeping cars.

Cafe, lounging, grill room cars Pullman drawing room sleeping cars.

"ALTON" TICKET OFFICES: 101 Adams Street, Marquette Bldg. Phone, Harrison 4470; Union Depot, Canal and Adams Streets. Phone, Main 2125

The Chicago & Alton is the best line to St. Louis, Hot Springs and Cuba

FRANKLIN

The car that gives the most pleasure and does the most work to the dollar is any one of the *Franklin* cars—the Runabout, the Light Touring Car or the 20 or 30 H. P. Touring-car.

Figure it out: the cost of the car; what the light weight of the *Franklin* saves in tires, gasoline and repairs.

The more you figure, the better showing the *Franklin* makes.

Come see the *Franklin*. Let us show you how easy it rides.

H. H. Franklin Mfg. Co., Syracuse, N. Y., Makers, M. A. L. A. M.

Ralph Temple Automobile Co., 311 Michigan-av., Chicago.

HAIR DRESSING, Manicuring Chiropody, Facial Massage, Electrolysis, Ladies' Turkish Baths, Wigs, Scalp Treatment. A. BURNHAM, 70 & 72 State-st

ADVERTISE IN THE TRIBUNE.

BISHOP'S HATS $3 & $4 Our Spring Styles. 156 STATE STREET. SEND FOR FASHION PLATE.

KNOX HATS Spring Styles Ready. JOHN T. SHAYNE & CO., 187-189 STATE-ST

Mandel Brothers

Furniture upholstered *and* re-covered

Fourth floor, Wabash avenue.

CAREFUL handling, expert workmanship, wide selection of richest covering materials, together with extremely moderate charges, inspire in our customers a confidence which freely intrusts us with the most highly valued pieces of furniture to be re-upholstered and re-covered.

Materials of the most select and artistic character. Beautifully harmonious color effects, which portray the latest ideas in upholstering. Prompt collection and delivery guaranteed. Prices the very lowest. Telephone or write postal card for one of our representatives to supply estimates.

Lace curtain laundering

Fourth floor, Wabash avenue.

SUCCESSFUL laundering of lace curtains demands the highest skill in handling and complete knowledge of the effects of cleansing ingredients. Our scientific process is the result of careful study, made with a view to producing highest results at the minimum of wear to the fabrics, and at the lowest possible price.

Non-inflammable curtains

Not only are the curtains thoroughly cleaned, and finished to appear like new, but they are also rendered non-inflammable through our special starching operation. Inquiries or orders will have our prompt attention.

GOWNS AND TAILOR-MADE SUITS TO ORDER

Mandel Brothers INVITE ATTENTION TO THEIR FACILITIES FOR THE MAKING TO ORDER OF GOWNS, WRAPS, WAISTS AND TAILOR-MADE SUITS IN CORRECT FABRICS AND DESIGNS. EXCLUSIVE MODELS CAN BE MADE BY SPECIAL ARRANGEMENT. THE WORKMANSHIP CONFORMS TO OUR CUSTOMARY HIGH STANDARD OF EXCELLENCE.

DRESSMAKING SECTION FIFTH FLOOR

DRAPERIES.

A comprehensive variety of fabrics suitable for draperies and wall coverings is shown in our drapery section, sixth floor. The best productions of foreign and domestic looms are included in these splendid assortments.

The new fabrics and the desirable styles and colorings that blend with present day decorative schemes are here in satisfying quantities—velours, damasks, velvets, and tapestries, embracing a variety that will meet the most exacting requirements.

Our experience is at your disposal. Estimates given on request.

CARSON PIRIE SCOTT & Co.

My designs are the result of creative genius---not mere mechanical measurements.

Fabrics are exclusive because made to my order.

WAISTCOATS TROUSERS
"MACKINETTES"
TOP COATS

At your dealers.

RW "The Clothes-logist" My Mark

Style book illustrates correct apparel—sent on request.

Rosenwald & Weil
Chicago New York